

# EXPERIENCE THE ARTS.

PROUD TO SUPPORT  
THE ARKANSAS  
REPERTORY THEATRE

MITCHELL | WILLIAMS  
LAW FIRM

LITTLE ROCK | ROGERS | JONESBORO | AUSTIN



(501) 688-8800  
[MitchellWilliamsLaw.com](http://MitchellWilliamsLaw.com)

425 West Capitol Avenue, Suite 1800  
Little Rock, Arkansas 72201



**Celebrating ten years of creative excellence  
and supporting the arts in our community.**

cranfordco.com | 512 Main Street | (501) 944-9295

# **LET'S DRIVE!**

**OVER 100 YEARS OF SERVING YOU**



**McLARTYAUTO.COM**



## THE BRAND BEHIND THE BRANDS.

As "the Brand Behind the Brands," we supply the most iconic names in the retail, foodservice and restaurant, convenience store and travel center, non-commercial, CPG, and hospitality industries with your favorite coffee, tea, and extracts beverage offerings.



[westrockcoffee.com](http://westrockcoffee.com)

**WE BELIEVE**  
**The Rep**  
**sets the stage**  
**for a vibrant**  
**community culture.**



**WRIGHT LINDSEY JENNINGS**



LITTLE ROCK

ROGERS

[wlj.com](http://wlj.com)

SINCE 1900

The Stella Boyle Smith Trust proudly  
supports The Rep and continues to

*Champion the  
Arts*



*Stella*

**STELLA BOYLE SMITH TRUST**

**Cathy and Mike Mayton, Trustees**

# SEASON SPONSORS

The Rep thanks all of its sponsoring partners for this and other productions in the 2024 Season.



PULASKI  
COUNTY

Stephens



Bank OZK

KARLA &  
WILL FELAND



Arkansas  
BlueCross BlueShield

Little Rock  
CONVENTION &  
VISITORS BUREAU



WRIGHT LINDSEY JENNINGS



Boyette



entergy

JANPRO  
CLEANING & DISINFECTING



datamax®  
Relevant Technology • Raving Results®



ROSE  
LAW  
FIRM



WESTROCK  
COFFEE



*All supporter acknowledgements as of May 31, 2024.*

*The Rep is still accepting season and production sponsors.*

*If you or your organization would like to become a sponsor of The Rep, please contact Robin Green, Director of Development & Marketing, at [rgreen@therep.org](mailto:rgreen@therep.org).*

## Arkansas Rep Supporters

The Arkansas Repertory Theatre exists to produce diverse theatrical works of the highest artistic standards—but we cannot do that without your support. As a non-profit organization, we rely heavily on the annual financial support received through grants, gifts, and sponsorships. Whether individual or corporate, donations of any size help us further enrich and engage our community.

### PRODUCER'S CIRCLE

*Gifts of \$10,000+*

Eleanor Kennedy & Lee Abel  
Arkansas Blue Cross Blue Shield  
Arkansas Arts Council  
Bank OZK  
Sara Batcheller  
Ellen & Max Brantley  
Gen (Ret.) Wesley & Gert Clark  
Chuck Cliett & Jay Barth  
Stuart Cobb  
Mary Frances & Ralph Cotham  
Cranford Co.  
Downtown Little Rock Partnership  
Entergy  
Karla & Will Feland  
Jim Gifford  
Barbara Hoover  
Kevin & Tonia Horn  
Barbara House  
Jan-Pro of Arkansas  
W.W. & Anne Jones  
Charitable Trust

Chris & Julie Keller  
Little Rock Convention  
& Visitors Bureau  
Mark & Jennifer McCarty  
McLarty Automotive Group  
John & Kristin Merlo  
Mitchell Williams Law Firm  
Blanche Moore  
Chip & Cindy Murphy  
Pulaski County  
Rebsamen Fund  
Bill Rector  
Steve & Ruth Shepherd  
The Shubert Foundation  
Elizabeth & Tom Small  
Stella Boyle Smith Trust,  
Cathy & Mike Mayton Trustees  
Stephens Inc.  
Kathy & James Wilkins  
Windgate Foundation  
Mary & Jim Wohlleb  
Wright, Lindsey & Jennings LLP

# **PATRONS**

*Gifts of \$5,000 – \$9,999*

Arkansas Financial Group  
Arvest Bank  
Shannon & David Aston  
Barbara & Steve Bova  
Del Boyette  
Rhys & Leslie Branman  
Jean Cantrell  
Nate & Nathalie Coulter  
Datamax  
The Design Group  
Kelly & Shannon Fleming  
Friday, Eldredge & Clark  
Stacy Sells & Timothy Gauger  
Maya Goree  
Michelle Kaemmerling

Mary Lowe Kennedy  
David & Janna Knight  
Mack & Donna McLarty  
Dr. A. Sharon Meador & Stephen Giles  
Dorothy Morris Leadership Fund  
Paul & Beth Nyhus  
Oaklawn Jockey Club Inc.  
Lynn & Chris Parker  
Lisenne Rockefeller  
Rose Law Firm  
Margaret & Steve Strickland  
Judy Trice  
Jan Trotter  
Westrock Coffee  
Randy & Judy Wilbourn

# **PATRONS**

*Gifts of \$1,000 – \$4,999*

107 Liquor  
Jan & Larry Alman  
Arkansas Wine & Spirits  
William Arthurs  
Drs. Katherine & Tracy Baltz  
Debi Barnes  
Michael Barrier  
Mary & Paul Berry  
Bob Bidewell  
TJ & Cindy Boyle  
Kirk Bradshaw  
Robin & Lee Brown  
Gregory & Helen Burton  
Brienne Bush  
Julie Cabe  
Graham & Meredith Catlett  
Tom & Nancy Crow  
Kramer Darragh  
Rush & Deborah Deacon  
Maggie & Dick Dearnley  
Rommel T. Dickinson  
Larry & Mickey Drennan  
Paula Drilling  
Jack M. & Nan Ellen East  
Holly Eaton-Bradfield  
Wooten Epes  
Tim & Peggy Farrell  
Cindy Feltus  
Curtis & Jackye Finch  
Greg & Dora Jane Flesher  
Jim & Charlotte Gadberry

Sara & Price Gardner  
George's  
Chuck & Susan Goldner  
Judy & Pat Goss  
Helen & Fred Harrison  
Yslan Hicks & Bill Jones  
Kaki Hockersmith Interiors  
Paul & Siobahn Hruby  
Catherine Hughes  
Walter Hussman  
Janet Jones  
Deann & Jeffrey Lehigh  
Joe Fox & Lia Lent  
Charles Lincoln  
Kelly & Nikki Lovell  
Suzanne & Stuart Mackey  
Morgan & Judy Magness  
Barbara Mariani & Tippi McCullough  
Ken-Matt Martin  
Herbert & Becky Matthews  
Judge Mary McGowan  
J. Dyke & Garry Mertins  
Anne Mourning  
Rick Murphy  
Alanna & Gary Newton  
David & Vivian Norman  
Phillip & Janice Peters  
Tina Poe  
Charlie & Beth Porter  
Kathryn Pryor & Leslie Minelli  
Dr. Nancy Rector

# PATRONS

*Gifts of \$1,000 – \$4,999 (cont.)*

Gail Reede Jones & Jesse Mason  
Riggs Benevolent Fund  
Tom & Martha Rimmer  
Dana Ritchie  
Eric McDaniel & Chad Rodgers  
Jean Rolfs  
Dale Ronnel  
Susie Rosenbaum  
Susie Rosenthal  
Jim Rule  
Baxter Sharp & Rick Pruitt  
Shuffles  
Jo Smith  
LeMoyne & Jawanda Smith  
Stephen Stair & David Rousey  
Nicholas & Jessica Stone

Gay Strakshus  
Mary Busby Stramel  
Trip Strauss  
Marilyn Strickland  
Drs. Jan & Charles Sullivan  
Rebecca Thompson  
Van Brimer Family Foundation  
Bev Villines  
Oscar Washington Jr. Educational Fund  
Michael Watts & Fran Henderson  
Royal We  
Roger Webb  
Dr. Susan Weinstein  
Dr. & Mrs. Paul Wylie  
Carlyn Yancey

# FRIENDS OF THE REP

*Gifts of \$500 – \$999*

Salina Ables  
Becky & Mark Allison  
John Althoff & Nancy Hamlin  
Jennifer & Spencer Andrews  
Amber Bagley  
Dr. Neal Beaton & Janet Udouj  
Mr. Robert Blair  
Lara Blume  
John & Linda Burnett  
Jennifer Compton  
Morris & Shari Coston  
Stephen & Gretchen Davis  
Tammie Davis  
Melissa Easdon  
Christopher Eaton  
Gail Eisenhauer  
Laura Elrod  
Don & Audrey Evans  
Becky Finney  
Sue Frank  
Shane Frazier  
James Freeman & Barbara Yates  
Ashley Hejny  
Ann & Pat Hoy  
Drs. Paul & Siobahn Hruby  
John Hurst II  
Chase Johnston  
Tim Jordan  
Hank & Stephanie Kelley  
George Konis

Dr. & Mrs. Dean Kumpuris  
Cherry Light  
Mark & Michelle Mann  
Tjuana Byrd & Michael Manning  
Kenneth & Laura Martin  
Prentice McIntosh  
Christine Millner Gay  
Marita & Sarkis Nazarian  
Gordon & Linda Newbern  
Cheri & Mark Nichols  
A. Wyckliff Nisbet  
Ann & Rick Owen  
Kathryn Peacock  
Robyn Nelson Pryor  
Drs. Greg & Kay Reed  
Fred Roberson Jr  
Ms. Nan Selz  
Diane Shaw  
Gene Shelby  
Bob Shoemaker  
Georgiana & Lee Soderberg  
Shannon Steele  
Holly & David Sudbury  
Richard Sumpter  
Theresa Timmons-Shamberg  
Kevin Walsh  
Boots & Alan Warrick  
George Wise  
Eve Yancey



# FRIENDS OF THE REP

*Gifts of \$250 – \$499*

Pam Alexander  
 Susan Altrui  
 Cyrus Anderson  
 Justin Bank  
 Faye & Dennis Barry  
 David Bauman  
 Elizabeth Bawden  
 Brian & Tami Bean  
 Nancy Benton  
 Anncha Briggs  
 Lisa Buehler  
 Tom & Becky Butler  
 Elizabeth Campbell  
 Carrie Carr  
 Kathryn Chism  
 Ellon Cockrill  
 Dennie Compton  
 Ross Cranford  
 Barbara Daugherty  
 James & Tish De Priest  
 Eckart Family Giving Fund  
 Gretchen Gray & Tim Daters  
 Janis Harrison  
 Sarah Henry  
 Cathe Holiman  
 Cyril & Betsy Hollingsworth  
 Robert & Mona Hughes  
 Vincent Insalaco  
 Joe & Janie Irby  
 Carol & Gary Isom  
 Dennis & Nancy James  
 Paula & Lee Johnson  
 Greg & Shirley Jones

Bruno & Nancy Kirsch  
 Whit Knapple  
 Doris Krain  
 Ann Lewis  
 Carl & Dottie Lindsey  
 Ryan Manley  
 Kyle & Mary McCraw  
 Brian McGee  
 Molly & Chris McNulty  
 Mike Metzler  
 David & Dana Moseley  
 Tim Orellano  
 William Owens  
 Cindy Pugh  
 Bob Razer  
 Frontstream  
 Gary & Sharon Reynolds  
 Tracey & Joe David Rice  
 Chet Roberts & Dr. Daniel Knight  
 D K & Rosemary Robinson  
 Drs. Becky & Steve Schexnayder  
 Michael & Susan Schmitz  
 Frank Scott, Jr.  
 David & Kelly Slade  
 Barbara Couch-Stefan  
 Dana Steward  
 Katherine Stewart  
 Sandra Storment  
 Mary Jo Tucker  
 B.J. Walker  
 Julie Wiedower  
 Tamari & Sam Williams  
 Pat Wilson

# FRIENDS OF THE REP

*Gifts of \$100 – \$249*

Christine Abbeduto  
 Joe & Sage Arnold  
 James & Elizabeth Aronson  
 Susan Badgett  
 James Henry Bartolomei  
 Bethy Bell  
 Caroline & Neil Bennett  
 Sue & Dick Blake  
 Mellie Boagni  
 Jamie & Shannon Boshears  
 Sandy Bradley  
 Donna & Jerry Bradshaw  
 Bob & Charlotte Brown  
 Dot Brown  
 Bethany Danielle McClendon  
 Brian Burton  
 Randall Bynum  
 Miriam Carlisle  
 Martha & Larry Chisenhall  
 Melonese Clarke

Cliff Clifton  
 Judge Cathleen Compton  
 Jane & Pete Cornish  
 Chris Cranford  
 Frances Cranford  
 Cathy & Kevin Crass  
 Andy Davidson  
 Romona Davis  
 Beth & David Deere  
 Molly Deere  
 Jamie Dempsey  
 Nancy Dickins  
 Mary & Tom Dillard  
 Prentice Dupins  
 Kate East  
 Sharon & Mark Estes  
 Jeff & Jan Fairman  
 Aimee Claire & Price Feland  
 Jeannie Fetting & John Selig  
 Hugh Finkelstein & Ginger Stuart

# FRIENDS OF THE REP

*Gifts of \$100 – \$249 (cont.)*

Jan & Tom Fowler  
John Fox  
Lynn Frazier  
Loris & Jay Fullerton  
Elizabeth Gath  
Molly & Richmond Giles  
Susan Gill  
Wes Goodner  
Grassroots Arkansas  
Carla Greenway  
Austin & Ann Grimes  
Norman & Sue Grimes  
Tony Gunderman  
Barry Haas  
Mark Hagemeyer  
Bettly Lou & Frank Hamlin  
Beth Harmon  
Adam Harrell  
Priscilla & Keith Harvey  
Ann & Roger Hedges  
Kayleen Hill  
Melanie Hillard  
Tonya Hines  
Kathy Holt  
Jan & Randal Hundley  
Dillon Hupp  
Jim Mark Ingram, MD  
Brian & Dawn Jackson  
James Jacobson  
Lynn Jenkins  
Beverly Jones  
Bill Jones  
Patricia Kane  
Terry Kent  
Keila Kim  
Elaine Kneebone  
Janet Korenblat  
Soheila Korourian  
Kevin Krueger  
Laning Ranch  
Larry Lawson  
Kim Leverett  
Bobbie & Rabbi Eugene Levy  
Lauren Lisowe  
Megan Ludvinsky  
James Manville  
Sarah & Shea Mathews  
Gene & Paula May  
Bess McGeorge  
Thomas McGowan  
Jane McMullin  
Ginny & Shawn McMurray  
Richard & Pat McPheters  
Susan Mehlburger

Stephen R. Mitchell  
Dr. Karla & Will Montgomery  
Jimmy Moses  
Barbara & Gene Mullins  
Mark Murphy  
Daina & Kevin Newcomb  
Colleen Newman  
Marianne O'Dea  
Jim & Nina Orsini  
Patrick & Teresa Osam  
Sally Paine  
Jonathan Parkey  
Sunnye Davis & Pat Patterson  
Jill Penick  
Gina & Brett Pharis  
Antwan Phillips  
Susan Pierce  
Diana Ragsdale  
Terry & Mary Lou Rasco  
R. Lynn Rea, MD  
Robin Reed  
Kroger  
Amanda Richardson  
Nancy Rousseau  
Bruce & Beth Saad  
Susan Santa Cruz  
Jacqueline Schreiber  
Alyssa Schuldt  
Lester Scott  
Lester & Melanie Scott  
Matt Sewell  
Fiona & Clay Simmons  
Ted & Donna Simon  
Cathy & John Slater  
Bill & Cristine Slikker  
Sue Smith  
Sherry Smith-Flynn  
Betsy Singleton & Vic Snyder  
Mitchell Sparks  
Charles & Mary Kathryn Stein  
Kay & Ray Stephens  
Caroline Stevenson  
Jerry & Mary Lynn Stevenson  
Mark Stodola  
Erica Sweeney  
Dr. Stanley & Maysel Teeter  
Ben Thielemier  
Connie True  
Shirley Vanderslice  
Jacqui Whitehead  
Will Whiting  
Emily Wineland  
Jeremiah & Emily Wood  
Thomas & Wendy Wood

**STAGEDOOR SOCIAL MEMBERS**

Jennifer & Spencer Andrews  
Amber Brewer & John Beachboard  
Carrie Carr  
Jamie & Matthew Dempsey  
Courteney & Everett Gooch  
Priscilla & Keith Harvey  
Molly & Chris McNulty  
Robin Reed

Chad Rodgers, MD & Eric McDaniel  
Susie Rosenbaum  
Valerie & Jonathan Shively  
Clay & Fiona Simmons  
Kelly & David Slade  
Jenny Wiedower  
Jeremiah & Emily Wood

**HONORARIUMS & MEMORIALS**

IN HONOR OF ALL THOSE  
WHO HAVE SHARED  
THEIR MAGIC WITH US—  
ON THE STAGE AND  
BEHIND THE SCENES  
Rebecca Thompson

IN HONOR OF  
LYNN FRAZIER'S  
91ST BIRTHDAY  
Jim Rule

IN HONOR OF  
MICHELLE KAEMMERLING  
Chuck Cliett & Jay Barth

IN HONOR OF  
LAUREN LASSEIGNE  
Carolyn & Paul Lasseigne

IN HONOR OF  
RUTH SHEPHERD  
Doris Krain  
Sandra Storment

IN HONOR OF  
MATTIE THACKER  
Bethy Bell

IN HONOR OF  
JUDY TRICE  
Mary Busby Stramel

IN MEMORY OF  
CLIFF BAKER

Yslan Hicks  
Barbara Couch-Stefan  
Bev & Buddy Villines

IN MEMORY OF  
GENEVA COBBS  
Lynn Jenkins

IN MEMORY OF  
RALPH COTHAM  
Ruth & Steve Shepherd

IN MEMORY OF  
JEAN GORDON  
Frances Cranford  
Lynn Frazier

IN MEMORY OF  
RON HUGHES  
TJ & Cindy Boyle  
Anncha Briggs  
Robin & Lee Brown  
Chuck Cliett & Jay Barth  
Mary & Tom Dillard  
Joe Fox & Lia Lent  
Mark Hagemeier  
Helen & Fred Harrison  
Jan & Randal Hundley  
Dillon Hupp  
Christina Littlejohn  
Thomas McGowan  
Anne Mourning  
Lynn & Chris Parker  
Poe Travel  
Ruth & Steve Shepherd  
Fran Henderson & Michael Watts  
Robynn Zinser & Jim Pfeifer

## HONORARIUMS & MEMORIALS *(cont.)*

IN MEMORY OF  
BLANCHE MOORE  
Mr. Bill Rector

IN MEMORY OF  
JUDGE BUDDY VILLINES  
Bev Villines

IN MEMORY OF  
TERRY SNEED  
Mr. & Mrs. Fred Harrison

IN MEMORY OF  
SAM TROTTER  
Dot Brown  
Sam & Frances Buchanan  
Tony Gunderman  
Ann Hatley  
Ann Lewis  
Diane & Fletcher Lord  
Warren & Martha Stephenson  
Connie True

IN MEMORY OF  
VICTORYA VAN-PELT  
Ken-Matt Martin

IN MEMORY OF  
BARBARA WYLIE, MOTHER  
WHO TAUGHT ME TO  
APPRECIATE THEATRE  
Dr. & Mrs. Paul Wylie

IN MEMORY OF  
RICHARD WYATT  
Roger & Debbie Bass  
Caroline & Neil Bennett  
Donna Bowers Bressinck  
Mr. & Mrs. Fred Brown  
Mr. & Mrs. Lee Brown  
Frances Buchanan  
Mary Cabaniss  
Martha & Larry Chisenhall  
Susan & Tom Colford  
Frances Cranford  
Scott & Libby Davis  
Jack M. & Nan Ellen East  
Sharon & Mark Estes  
Allen & Phyllis Gordon  
Betty Lou & Frank Hamlin  
Helen & Fred Harrison  
Carol Collie Harwood  
Sarah Henry  
Connie Hollenberg  
Barbara Hoover  
Sarah Hopkins  
Brian & Dawn Jackson  
Ann Lewis  
Cherry Light  
Mack & Donna McLarty  
Counts Morton  
Daina & Kevin Newcomb  
Daryl Newcomb  
R. Lynn Rea, MD  
Steve & Ruth Shepherd  
John & Carol Shoptaw  
Holly & David Sudbury  
Katherine & Scott Trotter

*All supporter acknowledgements as of May 31, 2024.*

## The Encore Society

The Rep gratefully acknowledges the following individuals as members of our planned giving program, The Encore Society. These donors have included the Arkansas Repertory Theatre in their wills or other estate plans, providing essential financial support for all aspects of the theatre. If you want to create a lasting legacy and keep The Rep's seats filled for years to come, become a member of The Encore Society by contacting Director of Development & Marketing Robin Green at [rgreen@therep.org](mailto:rgreen@therep.org).

Jan & Larry Alman  
 John Althoff & Nancy Hamlin  
 Jay Barth & Charles Cliett  
 Kristina Bolhouse  
 Barbara & Steve Bova  
 Kirk Bradshaw  
 Robin & Lee Brown  
 Helen Cress Buchanan  
 Larry & Mary Kay Burton  
 Bob\* & Julie Cabe  
 Mary Frances & Ralph\* Cotham  
 Frederick Kramer Darragh\*  
 Edward B. Dillon, Jr.\*  
 Charlotte & Jim Gadberry  
 Price Gardner  
 Jim Gifford  
 Dr. Mary Lowe Good\*  
 Tyler Burbank Hardeman\*  
 Patricia Holifield\*  
 Catherine & Ron\* Hughes  
 Randal & Jan Hundley  
 Akers Pence Johnson\* & Joseph Yandell Johnson\*  
 Wilson Jones  
 Cindy & Joe Kolb  
 William H. Mann\*  
 Karon L. Martin  
 Bruce L. McEntire Jr.\*  
 Katie & Abtin Mehdizadegan  
 Adam Melton  
 Blanche & Beadle Moore\*  
 Aubrey Nixon  
 Pam & John Peace  
 Bill Rector  
 Dale & Lee Ronnel  
 Jim Rule  
 Ike\* & Elaine Scott  
 Margaret S. Severson\*  
 Ruth & Steve Shepherd  
 Caroline Stevenson  
 Steve Strickland  
 Judy Tenenbaum\*  
 Frank H. Thurmond  
 Jan & Sam\* Trotter  
 David Olin Tullis  
 Alma L. (Happy) Weise\*  
 Kathy & Jim Wilkins  
 Jim & Mary Rammel Wohlleb



2 0 2 4

S E A S O N

## ARKANSAS REPERTORY THEATRE

The Arkansas Repertory Theatre creates vibrant, engaging, and accessible theatrical experiences to make the lives of all Central Arkansans more full, more connected, and more joyful. The Rep embraces the myriad, multi-faceted backgrounds of our community, and prioritizes inclusion on and off our stages. We seek to represent diverse perspectives, using art to explore our world through the lens of others' experiences. We want our work to be enjoyed by all, regardless of one's familiarity with the art form, and regardless of one's ability to pay.

Our core programming includes a season of freshly created productions, performed at our downtown Little Rock facilities — including a 340-seat auditorium and 100-seat black box space — or around our broader community. We tell stories that provide entertainment and escape, that help us process the world around us, and that foster a sense of mutual understanding. The live experiences of The Rep are distinctly theatrical — immersive and shared, in real time, by the community in a public space.

In conjunction with our summer season of productions, The Rep aspires to capture the collective imagination and build community by embracing the art of theatre in all its forms. We recognize the unique ability of theatrical activities to improve mental well-being and emotional development. We strive to celebrate and develop the artistry of community members regardless of their age or experience. We provide a platform for the sharing of varied human experiences to drive community conversations. And we seek out collaborations with, and make our resources accessible to, like-minded community organizations.



### Arkansas Repertory Theatre

601 Main St. • P.O. Box 110 • Little Rock, AR 72203

Administration (501) 378-0445 • Box Office (501) 378-0405  
[info@therep.org](mailto:info@therep.org)

---

## CONNECT WITH THE REP



Visit our website at [www.TheRep.org](http://www.TheRep.org)



Like us on Facebook: [/ArkansasRep](https://www.facebook.com/ArkansasRep)



Follow us on Instagram: [@ArkansasRep](https://www.instagram.com/ArkansasRep)  
[#ArkansasRep](https://www.instagram.com/ArkansasRep) [#Footloose](https://www.instagram.com/ArkansasRep)

# Arkansas Repertory Theatre

P R E S E N T S

# FOOTLOOSE

Stage Adaptation by  
**DEAN PITCHFORD and WALTER BOBBIE**

Based on the Original Screenplay by  
**DEAN PITCHFORD**

Music by **TOM SNOW**    Lyrics by **DEAN PITCHFORD**

Additional Music by **ERIC CARMEN, SAMMY HAGAR,**  
**KENNY LOGGINS and JIM STEINMAN**

Director  
**ANNA KIMMELL**

Choreographer  
**RACHEL PERLMAN**

Music Director  
**ROBERT FROST<sup>^</sup>**

Costume Designer  
**CELESTE JENNINGS<sup>^^</sup>**

Scenic Designer  
**SYDNEY LYNNE**

Lighting Designer  
**LEVI WILKINS**

Sound Designer  
**LUKE MITCHELL<sup>^</sup>**

Hair/Wig Designer  
**CHANELLE BROOKS<sup>^</sup>**

Production Stage Manager  
**LUISA ANN TORRES\***

Assistant Stage Manager  
**ASH WILLEBY\***

Assistant Music Director  
**SARAH CHEN**

THIS PRODUCTION GENEROUSLY SPONSORED BY

**CINDY & CHIP MURPHY**



MITCHELL

WILLIAMS

LAW FIRM

**McLARTYAUTO.COM**

*Footloose* (90-minute version) is presented by arrangement with  
Concord Theatricals Corp. [www.concordtheatricals.com](http://www.concordtheatricals.com).

\*Member, Actors' Equity Association    ^Member, United Scenic Artists    ^Arkansas Artist

# CAST *in order of appearance*

<i>Rev. Shaw Moore.</i>	Michael A. Shepperd*
<i>Ariel Moore.</i>	Victoria Pekel*
<i>Ren McCormack</i>	Spencer LaRue*
<i>Chuck/Cowboy Bob.</i>	Ethan Hall*
<i>Rusty.</i>	Emily Royer*
<i>Willard Hewitt.</i>	Ray Robinson*
<i>Vi Moore</i>	Paige Martin Reynolds^
<i>Ethel McCormack</i>	Tawanna Campbell*^
<i>Lulu Warnicker.</i>	Holly Ruth Gale^
<i>Uncle Wes Warnicker.</i>	Gary Newton*
<i>Coach Roger Dunbar.</i>	B Cordell Piggee
<i>Lyle.</i>	Frederick Webb^
<i>Betty Blast/Eleanor Dunbar/Cowgirl</i>	Brianna East^
<i>The Principal</i>	Leigh Anne Ralston^
<i>Bickle.</i>	Jordan Arrasmith*
<i>Garvin</i>	Luke Ferguson^
<i>Urleen</i>	Amaya Hardin^
<i>Wendy Jo.</i>	Hannah Lauren Wilson
<i>Travis</i>	Michael Matherne^
<i>Jeter</i>	Nate Westerman^
<i>Ensemble</i>	Annslee Clay^, Brian Earles^ Savannah Halter*, Makayla Shipe^ Isabella Nguyen^, Caroline Perry^

## Swings/Understudies

Swings and understudies never substitute for the listed performers unless a specific announcement is made at the time of the appearance.

*Ariel* – Makayla Shipe; *Chuck, Cowboy Bob* – Michael Matherne;  
*Ethel, Lulu, Vi* – Leigh Anne Ralston; *Ren* – Jordan Arrasmith;  
*Rev. Moore* – Gary Newton; *Urleen* – Savannah Halter;  
*Wendy Jo* – Annslee Clay; *Willard* – Luke Ferguson.

## SETTING

The City of Chicago, and the Town of Bomont

*There will be one 15-minute intermission.*



## MUSICAL NUMBERS

<i>Footloose/On Any Sunday</i> . . . . .	Full Company
<i>The Girl Gets Around</i> . . . . .	.Chuck, Lyle, Travis, Ariel
<i>I Can't Stand Still</i> . . . . .	Ren, Willard
<i>Somebody's Eyes</i> . . . . .	Rusty, Wendy Jo, Urleen, Townspeople
<i>Holding Out For A Hero.</i> . . . . .	Rusty, Urleen, Wendy Jo, Ariel
<i>I'm Free/Heaven Help Me</i> . . . . .	Ren, Shaw, Kids, Choir
<i>Still Rockin'</i> . . . . .	Cowboy Bob, Company
<i>Let's Hear It For The Boy</i> . . . . .	Rusty, The Girls
<i>Mama Says (You Can't Back Down).</i> . . . .	Willard, Garvin, Bickle, Jeter
<i>Almost Paradise</i> . . . . .	.Ren, Ariel
<i>Heaven Help Me</i> . . . . .	Shaw
<i>Can You Find It In Your Heart?.</i> . . . . .	Shaw
<i>Footloose (Finale)</i> . . . . .	Full Company

## ORCHESTRA

<i>Keyboard/Conductor.</i> . . . . .	Leann Jones
<i>Percussion</i> . . . . .	.Brandon Brockinton
<i>Bass</i> . . . . .	Jonathan Huggs
<i>Reeds.</i> . . . . .	.Barry McVinney
<i>Guitar</i> . . . . .	.Matthew Stone

## RUN CREW

<i>Dance Captain</i> . . . . .	.Savannah Halter
<i>Assistant Dance Captain</i> . . . . .	Caroline Perry
<i>Deck Crew</i> . . . . .	Anaya Joplin, Evelyn Moran, Heather Rookey
<i>Fly Rail</i> . . . . .	Elliot Hillard
<i>Wardrobe Supervisor.</i> . . . . .	Rachel Lee
<i>Dressers.</i> . . . . .	Adrian Hinojosa, Lovey Krone
<i>Light Board Operators</i> . . . . .	.Griffen Birdsong, Faith Spencer
<i>Follow Spot Operators</i> . . . . .	Travis Cope, Eli Stroud
<i>A1</i> . . . . .	Jessi Perren
<i>A2</i> . . . . .	Destiny Zrebski, Aaron Burnside
<i>Production Assistant</i> . . . . .	Clarke Preston

Please turn off your cell phones. The videotaping or audio recording and taking photos of this production is strictly prohibited.

## DIRECTOR'S NOTES

Happy 40th, *Footloose*! Since its debut, this story—in all its iconic '80s glory—has encapsulated the exuberance of youth and the timeless struggle between generations. It's a call to action for us to shape the world we want to live in.

But here we are, 40 years later, and young people are still grappling with oppressive regulations: censorship, lack of bodily autonomy, and limits to freedom of expression. As Reverend Shaw asks in the film, "If we don't start trusting our children, how will they ever become trustworthy?"

If my years as an educator have taught me anything, it's that adults don't always know best. Children are the real leaders when it comes to living more freely, joyfully, and empathetically.

So allow this show to take you back to a time when you were fueled by your creativity, resilience, and hope for a better future. Because joy, after all, is a form of resistance.

—Anna Kimmell, *Director*

## SPECIAL THANKS

THE SUPPORT AND GENEROSITY OF THESE BUSINESSES AND INDIVIDUALS HELPED MAKE THIS PRODUCTION POSSIBLE.

Amanda Briley

DJ Comet

Homewood Suites

Christ Episcopal Church

Mia Foreman

Cathy & Mike Mayton

Downtown Ambassadors

JP Francoeur

Craig O'Neill

## CAST *in alphabetical order*



**Jordan Arrasmith\*** (Bickle/US Ren) planted his seeds in Chicago and is currently growing as an artist in NYC. Select theatre credits include Harold Bride in *Titanic: The Musical* (Revival Theatre Company), Crutchie in *Newsies* and Ethan in *The Full Monty* (Skylight Music Theatre), Mike Costa in *A Chorus Line* (Henegar Center), Timberlake Playhouse, Winnepesaukee Playhouse, Titusville Playhouse. TV/Film: Subsurface Film (Canadian Actors Award for Best Short Film). Thanks to Christie, Arkansas Rep Creative team, Stephanie and Tiera at FSE Talent. @jordanarrasmith



**Tawanna Campbell\*^** (Ethel McCormack) has been a beacon, leading the way for Arkansas' burgeoning soul musical scene. An all-encompassing performer, Tawanna possesses a heavenly sound, amazing stage presence, and a style all her own. Sparking comparisons to everyone from Patti LaBelle to Alicia Keys to the queen of soul herself, Aretha Franklin, Tawanna does not allow herself or her music to be pigeonholed. Her musical acumen is eclectic and dynamic. Her range of performances run the musical spectrum. She has performed at Easter sunrise services, jazz festivals and classical concerts. She has even provided the musical backdrop for another Arkansas gem, Academy Award winner and Newport native Mary Steenburgen. A little known fact is that in addition to being an award-winning actress, Steenburgen is also a songwriter and she has, for years, collaborated with Tawanna on several songs for Universal Records. Tawanna's unique musical gifts know no bounds. A devoted protege of musical luminary and veteran Broadway performer the late Lawrence Hamilton, Tawanna never fails to impress. Whether performing soul stirring, down-home gospel classics, legendary soul hits or contemporary R&B, Tawanna gives her absolute all to guarantee an outstanding performance every time out. Tawanna's soothing, smooth, and moving tones have long served as the Natural State's voice. She is a talented and beautiful star who continues to light the way not only for Arkansas' grown and sexy sect but for music lovers around the world. Tawanna is married to Alex Berry. They have two children: Shawn is 26 and Zoi is 25.



**Annslee Clay^** (Ensemble) is thrilled to cut loose at Arkansas Repertory Theatre! Their most notable role was Little Red Riding Hood in *Into The Woods* (Arkansas Repertory Theatre). Some additional roles that Annslee has been seen in recently are Anya in *Anastasia* (Ouachita Baptist University), Maureen in *Rent* (Argenta Contemporary Theatre), Michael Banks in *Mary Poppins* (Ouachita Baptist University), and Ariel Moore in *Footloose* (The Royal Theater). Annslee is currently a Senior BFA in Musical Theatre at Ouachita Baptist University.



**Brian Earles**<sup>^</sup> (Ensemble) majored in theater arts and minored in dance at Hendrix College 2018. He recently served as the assistant director/assistant choreographer for *A Little Shop of Horrors* at Arkansas Repertory Theatre, and a production of *Gypsy* as the associate choreographer under Stephanie Klemmons at the Chicago Marriott Theater. Brian has been seen onstage in *Guys and Dolls* (MC/ Ensemble), *Chicago* (Aaron, US Mary Sunshine), and *Little Shop of Horrors* (US Audrey II/Dance Captain) with Arkansas Repertory Theatre; *West Side Story* (Toro) and *Guys and Dolls* (Drunk/ Ensemble) with the Arkansas Shakespeare Festival; *Grease* (Roger) and *Joseph and the Amazing Technicolor Dreamcoat* (Simeon) with Murry's Dinner Playhouse; *Kinky Boots* (Lola) at the Studio Theater of Little Rock; Memphis (Gator), Sweet Charity (Daddy), Chorus Line (Greg), and *La Cage Aux Folies* (Phaedra) with the Argenta Contemporary Theater. Brian's repertoire also includes film work and has been seen on screen in the Charlotte Black Film Festival and the Las Vegas Film Festival.



**Brianna East**<sup>^</sup> (Betty Blast/Eleanor Dunbar/ Cowgirl) is a graduate from the University of Arkansas at Little Rock with a BA in music and a minor in dance. She is a gifted triple-threat who was recently in *The Importance of Being Earnest* as Merriman, *Grumpy Old Men: The Musical* as Sandra Snyder, *Little Shop of Horrors* as Crystal, *Beauty and the Beast* as Babette, *The Addams Family Musical* as Alice Beineke, *Matilda* as Mrs. Wormwood, and *Joseph and the Amazing Technicolor Dreamcoat* as the Narrator. She also performs with Little Rock's local dance group Untapped Inc. She thanks her family and friends for their love, support, and encouragement throughout her pursuit of the arts.



**Luke Ferguson**<sup>^</sup> (Garvin/US Willard) is very excited to be making his Arkansas Repertory Theatre debut in *Footloose!* He has been involved in central Arkansas theater for 14 years, and has recently been seen as Clyde in *Bonnie and Clyde* (Royal), Gerry Goffin in *Beautiful: The Carol King Musical* (Studio), Bat Boy in *Bat Boy: The Musical* (Weekend). In addition to musical theater, he can also be seen performing live music at various local venues. He would like to thank everyone at The Rep for this opportunity and hopes you enjoy the show!



**Holly Ruth Gale**<sup>^</sup> (Lulu Warnicker) is crazy happy to be at The Rep this summer! She is active as a singer, actor, recitalist, lecturer, director, and clinician. Holly Ruth has worked professionally with CAT Collective, Arkansas Shakespeare Theatre, Highlands Playhouse, Music Theatre of Wichita, Discoveryland, Arkansas Children's Opera, and Shreveport Opera. Credits include: *The Tempest*, *Oklahoma!*, *Trifles*, *Vinegar Tom*, *The Buddy Holly Story*, *My Fair Lady*, *Cabaret*, *Steel Magnolias*, *Fox on the Fairway*, *Fiddler on the Roof*, *Pippin*, *Hamlet*, *Oliver!*, *I Do, I Do!*, *Into the Woods*, *A Little Night Music*, *Taste of Buffalo*, *Big River*, *Ragtime*, *Music Man*, *Where's Charlie*, *The Most Happy Fella*, *The Pajama Game*, *Suor Angelica*, and *Così fan tutte*. Holly Ruth lives near Russellville with her husband, John, where she has discovered the delight of making fairy houses in their wooded yard! She loves being busy sewing, helping John build theatre sets, traveling, and working in the yard. They have two amazing daughters, Talley and Ian.



**Ethan Hall\*** (Chuck/Cowboy Bob) is from Wilmington, North Carolina, and is very excited to join the cast of *Footloose*. Recent credits include *Beautiful: The Carole King Musical* (Gerry Goffin), *The Producers* (Carmen Ghia), *Christmas on Ice*, *Off the Yellow Brick Road* (Tin), Silverwood Theme Park and *Grease* (Kenickie). Thank you so much to Arkansas Rep for the opportunity and I hope you enjoy the show!



**Savannah Halter\*\*^** (Ensemble/Dance Captain/US Urleen) graduated from Butler University where she studied dance performance and English literature. Locally, Savannah has most recently performed in Argenta Contemporary Theater's *Godspell* (Ensemble/Dance Captain) and choreographed The Weekend Theater's *American Beauty*. At Butler University, she performed in *Pippin* (Bolero Dancer/Ensemble/Dance Captain), *The Nutcracker* (Toymaker), and *Midwinter Dances* (Ensemble), as well as in numerous other projects for both the Dance and Theater departments. Savannah was in Ballet Arkansas' *The Nutcracker Spectacular* (Snow/Flower Corps de Ballet) and Texarkana Community Ballet's *The Nutcracker* (Sugar Plum Fairy, Dew Drop Fairy, Clara). Her formative training years were spent at Shuffles & Ballet II, where she is now a faculty member, but her training experience also includes Institute for American Musical Theater in New York City, American Ballet Theater in New York, California, and Texas, Central Pennsylvania Youth Ballet, and Education at The Rep, among others.



**Amaya Hardin^** (Urleen/US Rusty) is thrilled to be back at Arkansas Repertory Theatre this summer! Over the past few years, Amaya has appeared in several local productions such as *The Little Mermaid* (Ariel), *The Spongebob Musical* (Sandy Cheeks), and *Once on This Island* (Ti Moune). In addition to performing, Aaya will be a senior musical theatre major at Ouachita Baptist University in the fall and has recently made her choreographer debut in *Once on This Island* at the Studio Theater this summer. Amaya strives to showcase herself through the art she creates and this production is no different. That being said, please enjoy this fun-filled adventure to the small town of Bomont!



**Spencer LaRue\*** (Ren McCormack) is thrilled to be making his Arkansas Rep debut. Broadway: *Harry Potter and the Cursed Child* (James Potter Jr/Sr/Cedric Diggory). Select Regional: *West Side Story* (Tony, Pittsburgh CLO), *The Sound of Music* (Rolf, Ogunquit Playhouse), *Newsies* (Romeo, Broadway at Music Circus), *Disaster!* w/ *Seth Rudestsky* (ensemble, CRT). Other credits: *Sweeney Todd* (Toby, UofM). Graduate of The University of Michigan Musical Theatre. Huge thank you to his parents, Griffin, and the DGRW team for always believing in him. For Sam.



**Michael Matherne** (Travis) is enlivened to be making his debut at Arkansas Repertory Theatre! Recent/favorite credits include: Robbie Hart in *The Wedding Singer* and Jimmy Ray Dobbs in *Bright Star*. Later this year, Michael embarks on a 9-month singer/dancer contract with Azamara Cruise Line. Thanks to all mentors, especially Greg Baccarini and Sarah O'Connor Siereveld.



**Gary Newton**\*^ (Uncle Wes Warnicker/US Shaw) was last seen at The Rep as “Brian Doyle” in *Laughter on the 23rd Floor*. As a producer, his Mortuus Pater Pictures’ ensemble comedy feature *Antiquities* is available on digital platforms throughout the world. As a writer, his *Scipio Africanus Jones* pilot was a recent semi-finalist at the Austin Film Festival Screenplay Competition. A graduate of the American Musical and Dramatic Academy (AMDA) in New York, he trained in improv at The Groundlings in Los Angeles. Theatre: *Cole Slaw & The Baked Bean Band* (LA), *Musical Chairs* (LA), *Murder by Moonlight* (LA), *Positive/Negative* (NYC), *The Comedy of Errors* (NYC). Film: *I’ll Be There* (Upcoming), *The Threesome* (Upcoming), *Greater*, *God’s Not Dead 2*, *The Last Ride*. Television: *Women of the Movement*, *True Detective*, *Quarry*, *LA Law*, *Saturday Night Live*.

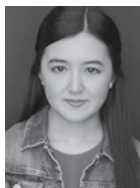

**Isabella Nguyen**^ (Ensemble) is thrilled to be back on The Rep stage! A rising senior at Mount St. Mary Academy, some of her favorite credits include Jane Seymour in *SIX the Teen Edition* at MSM, Skylar in *Bring It On* at Argenta Contemporary Theatre, Alicia in *American Idiot* at The Royal Theatre, Patrice in *13 the Musical* at the Studio Theatre, and Violet Beauregarde in *Willy Wonka Jr.* at The Rep. Isabella would like to thank the wonderful Anna Kimmel, her parents, and her friends for their constant love and support. @theisabellanguyen



**Victoria Pikel**\* (Ariel Moore) is a rising senior at Yale University studying political science and theater studies. Select Yale credits: *Chicago* (Velma), *Legally Blonde* (Elle), *Hamlet* (Ophelia), *Natasha, Pierre, and the Great Comet of 1812* (Hélène). Past meaningful projects include *lady in blue* in the opera adaptation of *for colored girls* (New York City Center), core company member at SteppingStone Theatre in Minnesota, and a producing intern with Steppenwolf Theater. She is so excited to make her professional theater debut with The Rep and is endlessly grateful for this wonderful community! She’d like to dedicate this to her mom, who never stopped dancing.



**Caroline Perry**^ (Ensemble/Assistant Dance Captain) is thrilled to be returning to Arkansas Repertory Theatre in *Footloose!* Regional credits: *Fairview* (Suze) at the University of Richmond, *Guys and Dolls* (Swing) at Arkansas Rep. Local credits: *Cabaret* (Lulu/US Sally Bowles/Dance Captain) at TST, *The Wizard of Oz* (Tinman/Dance Captain) at ACT, *Pippin* (Player) at ACT, *A Chorus Line* (Mike) at ACT, *The Lightning Thief: The Percy Jackson Musical* (Annabeth Chase) at PA. Caroline is a sophomore pursuing a double major in theatre and dance with a minor in English at the University of Richmond where she is also a returning member of the prestigious University Dancers company. She would like to thank her friends, family, and mentors for their support, as well as thank Anna for the opportunity to work together again! Enjoy the show!



**B Cordell Piggee** (Coach Roger Dunbar) is a gifted vocalist and worship leader hailing from Little Rock, Arkansas. He began his musical journey in the 6th grade and has thrived ever since. Currently, B Cordell serves as the Worship Leader at Grace United Church. He has also showcased his musical prowess as the Music Director for the Black Nativity play in 2022 and 2023. He delivered a remarkable performance in *The Color Purple* at Studio Theatre and played the role of 'Future' in the *Proud* play, which debuted at The Rep at the beginning of the year. Cordell's versatility shines through as he embraces both acting and music directing roles. Moreover, in addition to his musical endeavors, he values his role as a devoted husband and father.



**Leigh Anne Ralston**^ (The Principal/US Ethel/US Lulu/US Vi) is thrilled to return to The Rep stage after a 20-year absence! Previous shows at The Rep include *Evita*, *Nunsense*, and *Nunsense 3* (we don't talk about the New York nuns from *Nunsense 2*...still too painful). She has also appeared locally at the Arkansas Arts Center Children's Theater (now AMFA), Shakespeare Festival of Arkansas, and Murry's Dinner Playhouse. She is a proud graduate of the University of Arkansas at Little Rock Department Theater Arts and was the Executive Director of the Shakespeare Festival of Arkansas, as well as a teaching artist at Arkansas Arts Center Children's Theater. Over a long career spanning musical theater ingenues (Peggy Sawyer *42nd Street*, Nelly Forbush – *South Pacific*, Kathy Selden – *Singin' in the Rain*), to some of Shakespeare's wonderful ladies (Viola – *Twelfth Night*, Roslyn – *As You Like It*, Hermia – *A Midsummer Night's Dream*), to mothers and characters and villains (Ursula, the Sea Witch – Disney's *The Little Mermaid*, Martha Brewster – *Arsenic and Old Lace*), Leigh Anne's favorite roles are that of wife to Patrick and mother to Nate and Emerson, and she is grateful every day for their support and love! Thanks to The Rep and to you for supporting the Arts in Arkansas!



**Paige Martin Reynolds**^ (Vi Moore) is thrilled to return to The Rep stage! Previous appearances at the Rep include *Designing Women* (u/s Julia and Suzanne) and *Born Yesterday* (Helen; u/s Billie). Locally, she has also been seen on stage at Arkansas Shakespeare Theatre, Murry's Dinner Playhouse, Argenta Contemporary Theatre, The Studio Theatre, The Weekend Theatre, and Central Arkansas Theatre Collective. A few favorite roles include Ellen (*Vinegar Tom*), Blanche Dubois (*A Streetcar Named Desire*), Gertrude (*Hamlet*), Regan (*King Lear*), Olivia (*Twelfth Night*), Lady Macbeth (*Macbeth*), Maria (*A Comedy of Tenors*), Masha (*Vanya and Sonya and Masha and Spike*), Kay Miniver (*Mrs. Miniver*), Natasha (*Rough Crossing*), and Maggie (*Cat on a Hot Tin Roof*). She is a professor in UCA's Department of English, where she teaches and writes about Shakespeare and other drama. Paige is the lucky mother of two spectacular humans, Drew and Max. Much love to my husband, Bert, sweet family, and dear friends for their steadfast support. And a huge thank you to Anna Kimmel for this delightful opportunity!





**Ray Robinson\*** (Willard Hewitt) is a New York City based actor, singer, and songwriter. He grew up in Woodbine, Maryland, where he found his love for theater and the arts. He studied musical theater at CAP21/Molloy College in New York and graduated with a BFA back in 2020. Ray is thrilled to be joining the Arkansas Repertory Theatre family! Tours: *SAW the Musical Parody* (First National Tour), *Pete the Cat's Big Hollywood Adventure* (TWUSA 1st Ntl Tour), *Pete the Cat* (TWUSA). Regional: *The Little Mermaid* (Reagle MT), *Oklahoma!* (Reagle MT), *Xanadu* (Madison Theatre). Enjoy the show!

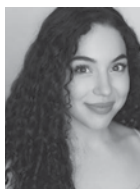

**Emily Royer\*** (Rusty) is so excited to make her debut at Arkansas Rep! Select Regional: Paper Mill Playhouse, Ogunquit Playhouse, North Shore Music Theatre, White Plains Performing Arts Center. BFA, CCM. Gratitude and thanks to Brian at HKA, her incredible teachers, and her friends and family for their endless love and support! @emilyannroyer



**Michael A. Shepperd\*** (Rev. Shaw Moore) is excited to be back at The Rep! Michael has previously appeared in *Clydes* and *The Whipping Man*. Acting roles include *Matilda* (Trunchbull), *The Producers* (Roger; Ovation Award nominee), *BootyCandy* (LADCC nom, Ovation, Stage Raw Win), *The Color Purple* (Mister; Ovation award), *Steel* (Ovation Award), *Master Harold and the Boys* (NAACP theatre award nom), *Intimate Apparel* (NAACP Theatre Award), *Choir Boy* (NAACP nom). Broadway/regional credits include: *Cathy Rigby is Peter Pan*; *Little Shop of Horrors*; *Caroline, or Change*. TV: *Bosch*, *Why Women Kill*, *Curb Your Enthusiasm*, *Hot In Cleveland*, *Wizards of Waverly Place*, *Monk*. NCIS: *Los Angeles*. Directing credits include: *The Boy From Oz* (Ovation Award, LADCC Award, Best Director), *Rotterdam* (LADCC Award Best Production, Stage Raw award for Best Production and Director, nom, West Addams, *LA Times* Critics' Choice), *Laughter on the 23rd Floor* (Director of the Year, Scenie Award, Broadway World nom, Best Director), *Sucker Punch*, *Too Heavy for Your Pocket* (*LA Times* Critics' Choice), *Rent*.



**Makayla Shipe^** (Ensemble/US Ariel) is thrilled to be a part of this energetic and fabulous production of *Footloose*. She is an Arkansas native who is currently living in Cincinnati Ohio, obtaining her BFA in musical theatre at the University of Cincinnati, College – Conservatory of Music (CCM). Her most recent credits include *Little Women* (Amy) CCM, and *Footloose* (Urleen) Incline Theatre. She would like to thank her family and friends for their unwavering support and love. Enjoy the show! @makaylalynaeshipe





**Frederick Webb**<sup>^</sup> (Lyle) is perfervidly overjoyed to be back at The Rep! He has been seen on stage at The Rep in their productions of *Guys and Dolls*, *Into the Woods*, and *Chicago*. Regional credits: *Beautiful: The Carole King Musical* (Arvada Center, Casa Mañana, Arrow Rock Lyceum Theatre); *State Fair* (Arrow Rock Lyceum Theatre); *The Addams Family* (Arrow Rock Lyceum Theatre); *The Music Man* (Arkansas Shakespeare Theatre); *Ragtime* (The Link Theatre Company/Delta Symphony Orchestra); *The Color Purple* (Revival Theatre Company); *Once on This Island* (Charleston Stage Company). Frederick would like to thank his family and friends for their love and continuous support. TGBTG!  
#JUMP @fivefourfred



**Nate Westerman**<sup>^</sup> (Jeter) is excited to return to the The Rep for *Footloose*! After previously performing “Too Darn Hot” from *Kiss Me, Kate!*, Nate is excited to return to the Repertory stage for *Footloose*. Some of Nate’s favorite theatre credits include Hortensio (*Kiss Me, Kate!*) and Billy Elliot (*Billy Elliot*). Having been involved in many artistic scenes for 12 years now, Nate has been awarded and recognized for his instrumental musicianship, choreography and dance performance, and poetry and writing. In hope of taking these credentials to become a full-time performer and artist, beginning this fall he will be attending Missouri State University in pursuit of a BFA in musical theatre with a minor in music. GO BEARS!



**Hannah Lauren Wilson** (Wendy Jo) is delighted to be making her Arkansas Rep debut! Hannah is a NYC based actor originally from Portland, Oregon. The last time she was in Arkansas, she was playing Piglet, Roo, and Kanga on the first national tour of *Disney’s Winnie the Pooh: The New Musical Stage Adaptation*. Other recent credits include Mopsa in *Head Over Heels* (ZACH Theatre), Lenora in *Cry-Baby* (Roxy Regional Theatre), and Linda in *Blood Brothers* (triangle productions!). When not onstage, you can find her creating content for social media, performing in shows at 54 Below, or belting show tunes as a singing server at Gayle’s Broadway Rose in NYC. Thank you to the team at The Rep, ATB Talent, her wonderful family, and brilliant friends.  
@hannahlaurenwilson

## CREATIVE TEAM

**Anna Kimmell** (Director) loves Little Rock, where she spent four years as The Rep’s Director of Education and directed/choreographed *A Charlie Brown Christmas* and *Willy Wonka Jr*. Her career as an actor, educator, and director has taken her all over the world, including performances at Theatre by the Sea (RI), Flat Rock Playhouse (NC), Georgia Shakespeare (GA), Theatre of the Stars (GA), and on *The Wizard of Oz* National Tour, to name a few. Other favorite adventures include traveling to Malawi for a communications project with Heifer International and teaching theatre in rural Chile. Anna now lives in Asheville, NC, and works as a dance and theatre educator. She’s grateful to Ken-Matt and Will and honored to collaborate with this talented team that includes many friends and former students! [annakimmell.com](http://annakimmell.com)

**Sydney Lynne** (Scenic Designer) (she/her) is a Chicago-based scenic designer and civic artist, specializing in the craft of world-building experiences. Her recently recognized productions include *Twelfth Night* (Chicago Shakespeare Theater), *Lady Day at Emerson's Bar and Grill* (Baltimore Center Stage), *What to Send up When It Goes Down* (Congo Square Theater), and *cullud watah* (Victory Gardens). Other collaborators include: Pyramid Theater, Barrington Stage Company, Milwaukee Repertory Theater, Phoenix Theater Company, Longwharf Theatre, Jupiter Maltz Theater, and Geva Theater Center. She was nominated for a 2020 Jeff Award in Scenic Design, and won a 2020 3Arts Award in Theatre and 2022 BTAA Award for Best Scenic Design. To those who got me here, thank you!

**Celeste Jennings**^ (Costume Designer) is a passionate playwright and costume designer from Little Rock, Arkansas. She's based in NYC and is so excited to be collaborating at the Arkansas Rep this summer! Most recently, she designed *Dangerous Days* at Miami New Drama, *Blues in The Night* at Alabama Shakespeare Theatre, and *Fat Ham* at the Huntington Theatre and Alliance Theatre. Upcoming, she's designing *Pride and Prejudice*, *Footloose*, *Jitney*, and *Hello Dolly!* at Arkansas Reperatory Theatre; *Memnon* with the Classical Theatre of Harlem; and *Rough Crossing* with the Ensemble Players at the University of Delaware. Her play, *'Bov Water*, was successfully produced at Northern Stage in 2023. Additionally, she developed her play, *Contentious Woman*, with Play Company in NYC and *WJLB* at New York Theatre Workshop (NYTW) during her tenure as a 2050 artistic fellow. Jennings holds an MFA in costume design from NYU Tish School of the Arts. Currently, she's a proud member of the Emerging Writer's Group at the Public Theatre. [www.celestejenndesigns.com](http://www.celestejenndesigns.com) | [@celestejenn](https://twitter.com/celestejenn)\_

**Robert Frost**^ (Music Director) is thrilled to be back in his home state! Robert is thrilled to be back at The Rep! Robert is thrilled to CUT FOOTLOOSE! He just watched the movie *Footloose* eight months ago and loved the tractor scene! Big thanks to Anna, Rachel, Sarah, Leann, KMM, and Will! Most importantly, lots of love to my parents! [@rfrostmusic](https://twitter.com/rfrostmusic)

**Rachel Perlman** (Choreographer) is elated to be back at The Rep choreographing *Footloose*! She's no stranger to The Rep, as she was also seen performing here in *Mary Poppins* (where she met her now-husband!), *Chicago*, and served as choreographer for the summer youth programs. She most recently choreographed *DreamWorks Imagination Celebration* for Universal Studios Florida's brand new DreamWorks land. Other favorite choreography credits: associate choreographer for *Disney Little Mermaid* for Disney Cruise Line's The Wish; associate choreographer at Tuacahn Amphitheater for *Tarzan*, *Mary Poppins*, *Annie*, *White Christmas*, *Count of Monte Cristo*; associate choreographer for *A Christmas Story* at The John W. Engeman Theatre. Favorite performance credits: Pre-West End Production of *The Prince of Egypt* (Tuacahn), *Beauty & The Beast*, *Matilda*, *Cinderella* at Tuacahn, National/Int'l Tours of Andy Blankenbuehler's *Joseph...* Dreamcoat, Cha Cha in *Grease* on Royal Caribbean Cruise Line; *West Side Story* and *Oklahoma!* at North Shore Music Theatre. BFA Elon. Endless gratitude to Anna for this opportunity, and to both Anna and Robert for being a dream team. Thanks to Erik, Mr. Banks, and my family and friends for supporting me in doing what fills me up. [www.rachelperlman.com](http://www.rachelperlman.com) | [@fuelmovesweat](https://twitter.com/fuelmovesweat)

**Levi J. Wilkins** (Lighting Design) (he/him/his). Born and raised on the southwest side of Chicago, Levi has been a member of the Chicago Theater community since age six and is currently the lighting director at The Faith Community of St. Sabina. Theater credits include *Exit Strategy* at Northwestern University Theater; *What to Send Up When it Goes Down* with Congo Square Theater and Lookingglass Theater Company; *Brother Sister Cyborg Space* at Raven Theater; *Whose Afraid of Virginia Woolf* with Invictus Theater; *The Mountaintop* at Constellation Stage & Screen; *Into The Side of A Hill* with Flint Rep; *Is God Is* with A Red Orchid Theater; *Once on this Island* at Pulse Theater; *A Raisin in The Sun* with Indiana University NW; and *Stew, London Road*, and *Jump* with Shattered Globe Theater. [www.fresherlight.com](http://www.fresherlight.com)

**Cavett Luke Mitchell** (Sound Design) is a sound designer and audio engineer, currently residing in North Little Rock, Arkansas. He earned a Bachelor's Degree from MTSU where he studied audio production, afterwards landing himself a job at Bylites. He later found his way into the world of theatre through Arkansas Rep, where he designed his first show, *Chicago*, in 2019. He has since brought immersive sound design and quality engineering to many of The Rep's productions, but has also worked to establish himself as a reliable source of audio knowledge and service for a number of the fine arts entities in the Little Rock area. "Theatre affords me the opportunity to do everything I love in the world of audio, while having the chance to speak to you through the story we're telling. Without you, none of this would happen. Thank you for being here, and thank you for listening."

**Luisa Ann Torres\*** (Production Stage Manager) received her BA in drama from the University of Dallas and MFA in stage management from the University of Alabama/Alabama Shakespeare Festival Master's Program. Regional theatre stage management credits include: *On Golden Pond* (Casa Manana – Fort Worth, TX); *Women of Will, Two Gentlemen of Verona* (Pennsylvania Shakespeare Festival – Center Valley, PA); *Vanya & Sonia & Masha & Spike* (Uptown Players, Dallas, TX); *Hank Williams: Lost Highway, Black Tie, The Grapes of Wrath, Putting It Together, It's a Wonderful Life – A Live Radio Play, Smokey Joe's Café* (WaterTower Theatre – Addison, TX); *Pericles* (Southwest Shakespeare Festival – Odessa, TX); *The Sound of Music, Oklahoma!* (Reagle Music Theatre of Greater Boston – Waltham, MA); *Charley's Aunt* (Unity Theatre – Brenham, TX); *The Furniture of Home, Dr. Faustus, The Illusion* (Alabama Shakespeare Festival – Montgomery, AL); *Seussical, 1776*, and Disney's *High School Musical* (Playhouse on the Square – Memphis, TN). Luisa is a proud member of Actors' Equity Association.

**Ash Willeby\*** (Assistant Stage Manager) is delighted to return to theatre for *Footloose* at The Rep. Other ASM credits include: *Urinetown, Rockin' Christmas Party, Parade, The Great American Trailerpark Musical, Smokey Joe's Café, Putting It Together, Hank Williams: Lost Highway* (Watertown Theatre, Addison, TX). Stage management credits include: *The Santaland Diaries, The Ugly One* (Watertown Theatre, Addison, TX). Ash has her master's in forensic psychology, and loves screenwriting in her spare time.

**Sarah 陳永懿 Chen** (Assistant Music Director) (she/her) recently has served as rehearsal pianist/assistant MD/pit musician for various productions at NYU Tisch, where she's pursuing a BFA in musical theatre. Sarah is so happy to be here at The Rep— thank you to the creative and production team and cast, who've made it such a joy to come to work every day. And a huge thank you to Robert and Leann. [sarahchenmusic@gmail.com](mailto:sarahchenmusic@gmail.com)

# ARKANSAS REPERTORY THEATRE STAFF

Tamra Patterson-  
Calamese  
*Director of Community,  
Learning & Public Programs*

Angela Delaney  
*Director of Patron Services*

Robin Green  
*Director of Development  
& Marketing*

Ben Grimes  
*Director of Finance  
& Administration*

Ken-Matt Martin  
*Interim Artistic Director*

Frank Mott  
*Technical Director*

Will Trice  
*Executive Director*

Taylor Bell  
*Costume Supervisor*

Griffen Birdsong  
*Lighting Supervisor*

Matthew Duvall  
*Props Supervisor*

Luke Mitchell  
*Sound Supervisor*

Maggie Simpson  
*Company Manager*

Luisa Ann Torres  
*Co-Production Manager*

Ana Brandon  
*Development &  
Marketing Assistant*

Aaron Burnside  
*Scenic Assistant*

Rachel Lee  
*Wardrobe Supervisor*

Laura Martin  
*Development &  
Marketing Assistant*

Tanner McAlpine  
*Draper*

Anthony McBride  
*First Hand*

Jessi Perren  
*Sound Assistant*

James Peters  
*Stitcher*

Faith Spencer  
*Master Electrician*

Dawson Teague  
*Finance Assistant*

Kristy Chambers  
Jackson James  
Xavier Jones  
Dariane Mull  
Anca Pintilie  
*Patron Services Associates*

Caelon Colbert  
Belle Overstreet  
Liam Selhorst  
Cade Sturgeon  
*Artistic Fellows*

Satia Spencer  
*Community, Learning  
& Public Programs Fellow*

Travis Cope  
Eli Stroud  
*Lighting & Sound Fellow*

Destiny Zrebski  
*Scenic & Props Fellow*

Anaya Joplin  
Evelyn Moran  
Clark Preston  
*Stage Management Fellow*

Lovey Krone  
*Wardrobe & Costume Fellow*

# SUMMER HIGH SCHOOL ACADEMY

Kylie Belverston  
Chandler Carter  
Elliott Hillard  
Camille Gardner  
Braden Lisowe  
Catherine McCraw

Lennon Morgan  
Isabella Nguyen  
Christian Palmer  
Arleth Rivera-De Los Santos  
Kennedy Sanders  
Zaryah Smith

Enjoy things that make you smile.

10

Proud sponsor of the  
Arkansas Repertory Theatre

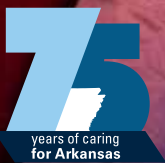

00416.03.02-0224

Take good care.



Arkansas  
**BlueCross BlueShield**

An Independent Licensee of the Blue Cross and Blue Shield Association



- Control Your Print
- Condense Your Workflows
- Cultivate Your Communications
- Consolidate Your Content
- Capitalize On Your IT
- All Of The Above

Datamax can help you  
**maximize** the technology  
that matters most.

[www.datamaxarkansas.com](http://www.datamaxarkansas.com)

**501.603.3000**

Datamax is a  
proud sponsor of



**datamax®**  
Relevant Technology • Raving Results®

## BOARD OF DIRECTORS

### Officers

Nikki Lovell  
*Chair*

Del Boyette  
*Vice Chair*

Maya Goree  
*Vice Chair*

Chris Henry  
*Treasurer*

Melanie Hillard  
*Secretary*

### Directors

Jan Alman  
Micah Bard  
Sara Hendricks Batcheller  
Leslie Harmon Branman  
Randy Bynum  
Jean Cantrell  
Gert Clark  
Chuck Cliett  
Ross Cranford  
Dee Davis  
Ryan Davis  
Rush Deacon  
Tim Gauger  
Jim Gifford  
Brandi Hinkle  
Kevin Horn  
Michael Manning  
Sarah Hastings Mathews  
Jennifer McCarty

Rev. Dr. Charlie McAdoo  
Mary McCraw  
Molly McNulty  
A. Sharon Meador, MD  
Kristin Merlo  
Lanny Nickell  
Antwan Phillips  
Bill Rector  
Susie Rosenbaum  
Lee Rush  
Ruth Shepherd  
Tom Small  
Steve Strickland  
Theresa Timmons-Shamberger  
B.J. Walker  
Jim Wilkins  
Mary Rimmel Wohlleb  
Kim Dickerson Young



**DELIVERY NOW AVAILABLE!**

**FREE DELIVERY TO YOUR DOOR ON ORDERS OVER \$100!**

**107 LIQUOR**

**\$5 DELIVERY FEE • MINIMUM DELIVERY \$25**

**FREE DELIVERY ON ORDERS OVER \$100**

Place your order now at [107liquor.com](http://107liquor.com) or download our app!





# Your Stage for **Greater** Success.

With Bank OZK, you get more than just a bank — you get a partner. Whether you're opening a new checking account, closing on your first home or jump-starting your business, we're ready to show you an even **greater banking experience.**

Member  
**FDIC**  
ozk.com



 **Bank OZK**  
Greater awaits™



A portrait of Warren A. Stephens, a middle-aged man with dark hair and glasses, wearing a dark suit, white shirt, and blue tie. He is smiling and looking towards the camera. The background is a blurred office setting with a framed picture on the wall.

**WARREN A. STEPHENS**  
CHAIRMAN, PRESIDENT AND CEO

# LOOKING AHEAD TO 100 YEARS OF EXCELLENCE

“My dad, Jack Stephens, once famously said about our business, he did not have a 10-year plan but a 100-year plan. With each new year, all of us at Stephens renew our commitment to serve our clients and communities today, and for decades to come.”

**Stephens**  
Building Value  
Since 1933