

The Rep thanks all of its
sponsoring partners for this and
other productions in the 2025 Season.



CINDY & CHIP
MURPHY

Stephens

WILL FELAND
FAMILY

Little Rock
CONVENTION &
VISITORS BUREAU



forv/s
mazars

JANNA & DAVID
KNIGHT

MITCHELL || WILLIAMS

THE REBSAMEN
FUND

MARY & JIM
WOHLLEB

WRIGHT LINDSEY JENNINGS

JANPRO
CLEANING & DISINFECTING



DOROTHY MORRIS
LEADERSHIP FUND



RUTH & STEVE
SHEPHERD



THV11

CRA
NFO
RD CO

MOONLIGHT MIXES



McLarty Automotive Group

All supporter acknowledgements as of May 1, 2025

The Rep is still accepting season and production sponsors. If you or your organization would like to become a sponsor of The Rep, please contact our Executive Director, Will Trice, at Wtrice@TheRep.org

Your Stage for **Greater** Success.

With Bank OZK, you get more than just a bank — you get a partner. Whether you're opening a new checking account, closing on your first home or jump-starting your business, we're ready to show you an even **greater banking experience.**



WE BELIEVE
The Rep
sets the stage
for a vibrant
community culture.



125
YEARS

**WRIGHT
LINDSEY
JENNINGS**



LITTLE ROCK ROGERS

wlj.com

SINCE 1900



Stephens Inc.

BENEATH THIS
NAME IS OVER
90 YEARS OF
BUILDING
RELATIONSHIPS
WITH OUR
CLIENTS.

INVESTMENT BANKING • PRIVATE WEALTH
MANAGEMENT INSTITUTIONAL EQUITIES &
RESEARCH • INSURANCE FIXED INCOME
SALES & TRADING • CAPITAL MANAGEMENT
PUBLIC FINANCE • PRIVATE CAPITAL

Stephens

Stephens.com

STEPHENS INC. •
MEMBER NYSE, SIPC

The Stella Boyle Smith Trust proudly
supports The Rep and continues to

Champion the Arts



STELLA BOYLE SMITH TRUST

Cathy and Mike Mayton, Trustees



Arkansas Rep Supporters

The Arkansas Repertory Theatre exists to produce diverse theatrical works of the highest artistic standards-but we cannot do that without your support. As a non-profit organization, we rely heavily on the annual financial support received through grants, gifts, and sponsorships. Whether individual or corporate, donations of any size help us further enrich and engage our community.

All supporter acknowledgements as of June 3, 2025

PRODUCER'S CIRCLE

Gifts of \$10,000+

Arkansas Arts Council	Julie & Chris Keller
Arkansas Blue Cross Blue Shield	Janna & David Knight
Bank OZK	Little Rock Convention & Visitor Bureau
Sara Hendricks & Jimmy Batcheller	McLarty Automotive Group
Del Boyette	Mitchell Williams Law Firm
Jean Cantrell	Cindy & Chip Murphy
Gen. (Ret.) Wesley & Gert Clark	National Endowment for the Arts
Chuck Cliett & Jay Barth	The Rebsamen Fund
Mary Frances Cotham	Susie Rosenbaum & Bruce Maddox
Cranford Co.	Ruth & Steve Shepherd
Estate of Lee Cress	The Shubert Foundation
Rommel Dickinson	Tom & Elizabeth Small
Nan Ellen & Jack M East	Stella Boyle Smith Trust
Entergy	(Cathy & Mike Mayton, Trustees)
Will Feland Family	Stephens Inc
Forvis Mazars	Trinity Foundation
Tim Gauger & Stacy Sells	Kathy & James Wilkins
Jim Gifford	The Windgate Foundation
Kenny & Stephanie Gunderman	Mary & Jim Wohlleb
Jan-Pro of Arkansas	Wright, Lindsey & Jennings LLP
W.W. and Anne Jones Charitable Trust	



2 0 2 5 S E A S O N

PATRONS

Gifts of \$5,000-\$9,999

Lee Abel & Eleanor Kennedy
Jan & Larry Alman
Arkansas Black Hall of Fame
Arkansas Wine and Spirits
Arvest Bank
Bob Bidewell
Barbara & Steve Bova
Ellen & Max Brantley
Datamax
Deborah & Rush Deacon
Rachel & Brandon Eells
Friday, Eldredge & Clark
Maya & Johnathan Goree
Barbara Hoover
Barbara House
Stephanie & Myron Jackson
Mary Lowe Kennedy

Little Rock Cosmetic Surgery Center
Little Rock Port Authority Railroad
Mathews Industries
McLarty Automotive Group
Steve Miller-Watt & Roger Kordsmeier
Moonlight Mixes
Dorothy Morris
Bill Rector
Lisenne Rockefeller
Rose Law Firm
Jawanda & LeMoyne Smith
Margaret & Steve Strickland
Rebecca Thompson
Judy Trice
Westrock Coffee
Judy & Randy Wilbourn

PATRONS

Gifts of \$1,000-\$4,999

107 Liquor
Jennifer & Spencer Andrews
Arkansas Black Hall of Fame
Arkansas Capital Corp
William Arthurs
David & Shannon Aston
David Auburn
Tracy & Katherine Baltz
Debi Barnes
Phyllis & Mike Barrier
Elizabeth Bawden
Jana Beard
Shuffles
Kirk Bradshaw
Robin & Lee Brown
Helen & Gregory Burton
Brienne Bush
Julie Cabe
Curtis Chatham & Shane Frazier
Stuart Cobb
Dennie Compton & Doug Owens
Natalie & Nate Coulter
Nancy & Tom Crow
Ida & Kramer Darragh
Tish & James De Priest
Margaret & Richard Dearnley
Emily & Jim Deer
Downtown Little Rock Partnership

Larry & Mickey Drennan
Paula & Ed Drilling
Melissa J. Easdon
The Robert and Cynthia East Charitable
Foundation
Larry Bradfield & Holly Eaton-Bradfield
Wooten Epes
Richard Estelita & Charley Penix
Don & Audrey Evans
Peggy & Tim Farrell
Cindy & Greg Feltus
Kelly & Shannon Fleming
Virginia Flynn & Joe Crow
Joe T. Ford
Scott & Dede Ford
Megan & Bart Foster
Charlotte & Jim Gadberry
George's
Susan & Chuck Goldner
Judy & Pat Goss
Helen & Fred Harrison
Allan Hargrave
Chris Henry
Siobahn & Paul Hruby
Jan & Randal Hundley
The Hussman Foundation
Kathy Johnson
Jesse W. Mason, Jr. & Gail Reede Jones, MD

*Patrons continued*

Molly & Larry Kircher
Marianne Lotito
Nikki & Kelly Lovell
Suzanne & Stuart Mackey
Judy & Morgan Magness
Betty Gene & Richard Mann
Mr. and Mrs. Herbert Matthews
Mary & Kyle McCraw
Kerry & Grady McCoy
Judge (Ret.) Mary Spencer McGowan
Donna & Mack McLarty
A. Sharon Meador, M.D. & Stephen Giles
Katie & Abtin Mehdizadgan
Virgil L. Miller, Jr.
Alanna & Gary Newton
Paul & Beth Nyhus
Ann & Rick Owen
Shanna Palmer & Tommy Hammond
Lynn & Chris Parker
Anne Penick
Jill & Ted Penick
Janice & Phillip Peters
Katie Pipkin
Tina Poe
Kathryn Pryor & Leslie Minelli
Mary Jane Rebick
Kirk & Kimberly Reynolds
Susan Reynolds
Martha & Tom Rimmer

Dana Ritchie
Eric McDaniel & Chad Rodgers
Jean Rolfs & William Hudgens
Susie & Brian Rosenthal
Royal We
Jim Rule
Mary & Fred Scarborough
Becky & Steve Schexnayder
Baxter Sharp & Rick Pruitt
Steven Shirm MD
Sissy's Log Cabin
Stephen Stair & David Rousey
Mary Katherine & Charles Stein
Jennie Stewart
Gay & Gary Strakshus
Marilyn Strickland
Jennifer Styron & Pierce Ripa
Dr. Charles & Jan Sullivan
Karen & Daryl Swinton
Beverly Villines
Sharon Vire
Scott Waidmann & Susan Heath
Michael Watts & Fran Henderson
Dale & Roger Webb
Dr. Susan Weinstein
Glenda Wilson
Dr. & Mrs. Paul Wylie
Carlyn Yancey
Yellow Rocket

FRIENDS OF THE REP

Gifts of \$500-\$999

Salina Ables
Becky & Mark Allison
Justin Bank
Dr Ivy McGee Blanks & Tyrone Blanks
Matilda Buchanan
John & Linda Burnett
Patricia Burton
Elizabeth & Aaron Caldwell
Charles Napolitano & Maria Castro
Circle Yoga Shala
Andrew Collins
Deborah Critzer
Crystal Bridges
Jim & Barbara Daugherty
J. Mark Davis
Beth & David Deere
Molly Deere

Gail Eisenhower
James Freeman & Barbara Yates
Yslan Hicks & Bill Jones
Mrs. Melanie Hillard
Pat & Ann Hoy
Vincent Insalaco
Chris Jones
Hank & Stephanie Kelley
Ben & Lucia Krone
Joe Fox & Lia Lent
Cherry Light
Charles Lincoln
Carl & Dottie Lindsey
Little Rock Athletic Club
The Louis
Sarah & Shea Mathews
Jennifer & Mark McCarty

*Friends of the Rep continued*

Ann & Grady McCoy
David & Evelyn Menz
Jimmy & B.J. Moses
Marita & Sarkis Nazarian
Mark & Cheri Nichols
Kathryn Peacock
Charlie & Beth Porter
The Property Group
Tracey & Joe David Rice
Fred & Gail Roberson
Nan Selz
Gene Shelby

Kelly & David Slade
Bill & Cristine Slikker
Shannon Steele
Jerry & Mary Lynn Stevenson
Nicholas & Jessica Stone
Theatre Squared
Theresa Timmons-Shamberg
Ashley Trentham
Sheri Turner
Julie & Sam Velez
Kevin Walsh
Regina Young

FRIENDS OF THE REP

Gifts of \$250-\$499

Cheryl Ahart
Blackbaud Giving Fund
Sue & Richard Blake
Diane Allen & Rene Bressinck
John Althoff & Nancy Hamlin
Dennis & Faye Barry
Karen Baxter-Rhoades
Brian & Tami Bean
Frances Buchanan
Pat Carson-Williams
Beverly Chinn
Kathryn Chism
Chris Cranford
Sharon Davis
Duclair Partners LLC
Chris & Gloria Eaton
Eckart Family Giving Fund
Gail Eisenhauer & William Meek
Melinda & Steve Faubel
JP Fitness
Frontstream
Coburn Goss
Gretchen Gray & Tim Daters
Roy & Louise Gutierrez
Rhonda Harrington
Sarah Henry
Tara Higgins
Cyril & Betsty Hollingsworth
Kent & Julie Holt
Robert & Mona Hughes
Henry & Annabelle Tuck

Terry Jefferson & Joe Lampo
Meg Johnston
Nancy Kahn
Bruno & Nancy Kirsch
Whit Knapple
Doris Krain
Bobbie & Rabbi Gene Levy
Chicory Wealth
Mark & Michelle Mann
Jane McKinney & Richard Tripodi
Neill McLeod
J. Dyke & Garry Mertins
Mike Metzler
Tim & Gina Orellano
Trayce Parker
Cynthia Pitts
Bob Razer
Greg & Kay Reed
Bobby & Kathy Roberts
Julie Robinson
Cathy Rushing
Patrick Selakovich
Clay & Fiona Simmons
Caroline Stevenson
Katherine Stewart
B.J. Walker
Boots & Alan Warrick
Wildflower Inn
George & Barbara Wise
Lisa Yocum
Carol Young



FRIENDS OF THE REP

Gifts of \$100-\$249

Ed & Pam Alexander	Dent Gitchel & Charlotte John
Dave & Cindy Allen	Brian & Patricia Goesl
Martha Alman	Jack Gooch
Arkansas Symphony Orchestra	Sally & Chuck Goss
Sage Arnold	Cindy Steele & Larry Graham
James & Elizabeth Aronson	Grassroots Arkansas
Ashlie Atkinson	Carla Greenway
Alan, Amber, & Anna Beth Bagley	Ann & Austin Grimes
Barefoot Yoga	Sue Grimes
Ben & Shea Barham	Timothy Grooms
Glenn Beasley & Monica Denham	Rita Gruber
Neal Beaton & Janet Udouj	Megan Dooley Hargraves
Robert & Anita Bell	Emily & Adam Harrell
Bethy Bell	Molly & Mickey Hennessey
Vada Berger & Robert Dudley	Therese Herold
Sam Blair	Mary Hess
Don Bolinger & F. Alan Lee	Martha & French Hill
Jamie & Shannon Boshears	David & Marian Hodges
Anncha Briggs	Ted Holder & Joe van Den Heuvel
Ashley Brooks	Carol Holiman
Margie & John Buzbee	Sarah Catherine Holiman
Diane Cadieux	Gene & Janet Holland
Carrie Carr	Gabe Holmstrom
Jean & Daniel Carter	Lynn Jenkins
Stephanie & Brooks Caruthers	Carolyn & Richard Johnson
Robert L. Cochran	Jennifer Jones
Charlotte Cook	Catherine Kindt
Frances Cranford	Soheila Korourian
Colin Crawford	Janis M. Kovalscik
Bryan Day	James Lawson
Jamie & Matthew Dempsey	Michael & Gay Lee Poole
Sue Deneke	Christina Littlejohn
Betty Dickey	Bob & Nell Lyford
Donna Dobson	Fran Holmes
Hugh Finkelstein & Ginger Stuart	Ryan Manley
James & Celeste Flanagan	Brian Marsh
Victor Fleming	Joanne & Charles Matson
Bridget Ford	J. Thomas May
Tom & Jan Fowler	Beth & Patrick McAlpine
Jim France	Nancy McGill
The Francis Family	Thomas McGowan
Maria Franco	Phillip McMath
Lynn Frazier	Jane McMullin
Robert Frazier	Ginny & Shawn McMurray
Brooks & Shelley Gentry	Lisa McNeir

*Friends of the Rep continued*

Cathy Messer
Martha Miller
John & Jennifer Newbern
Gordon & Linda Newbern
David & Vivian Norman
Michael & Susan O'Malley
Anne Orsi
Sally C. Paine
Sunnye Davis & Pat Patterson
Ken Peatross
John Pettengill
Susan Pierce
Ann Piper
Rebecca Pittillo
Margaret Quispe
Ahmad Rafi
Randy & Diana Ragsdale
Liz A. Rainwater
Clair & Rick Ramsay
Carol Hampton Rasco
Marga Ratcliff
Tiffany & Daniel Robinson
Nancy & Steve Rousseau
Cissy & Steve Rucker
Bruce & Beth Saad
Lisa & Scott Sajovitz
David Sargent
Robert Schmidt
Alyssa Schuldt
Joy Secuban
Prisca Selhorst
Matt Sewell
Marty Schack
Kevin & Sara Shalin

Katherine Shoulders
Ted & Donna Simon
John & Cathy Slater
Laurie & Ted Smith
Rep. Vic Snyder
Kevin Solomon
Mitchell Sparks
Sarah Spencer & Fred Oswald
Wayne & Ellen Stengel
Paul & Lisa Strack
Stephanie & Sam Strong
Erica & Jon Sweeney
Dianne Tack
Frank & Sherlay Tappin
Tarco, Inc.
Marcella Taylor
Margaret Thomas
Sheila Thrower
Jodiane & Jamie Tritt
Mary Jo Tucker
Turpentine Creek
Chris Vanlandingham
Veritas Counseling
Alex Vest
Joann Weaver
Chris Weiser
George West & Virginia Starr Mitchell
Darrin and Nicole Williams
Veronica Williams
Emily & Jeremiah Wood
Tom & Wendy Wood
Ginger Wright
Marilyn Zornik



HONORARIUMS & MEMORIALS

All supporter acknowledgements as of June 3, 2025

IN MEMORY OF CLIFF BAKER
Beverly Villines
Fran Henderson & Michael Watts

IN MEMORY OF MARY BUSBY
Jana Beard

IN MEMORY OF ED COBBS
Lynn Jenkins

IN HONOR OF EMILY DEER
Chicory Wealth

IN HONOR OF JOSEPH FORD
Bridget Ford

IN HONOR OF
LYNN FRAZIER'S 91ST BIRTHDAY
Jim Rule

IN MEMORY OF HUNTER GRAY
Mr. Bill Rector

IN HONOR OF FRAN HOLMES
Fran Holmes

IN MEMORY OF RON HUGHES
Wooten Epes
George West & Virginia Starr Mitchell

IN MEMORY OF MARK JOHNSON
Ms. Lynn Frazier

IN HONOR OF ABBY KERBY
O'Baugh's

IN MEMORY OF
MARY FRANCES CHAMBERS KOLB
Alan, Amber, & Anna Beth Bagley
Cline Family

IN MEMORY OF REITA WALKER MILLER
Anne Mourning Penick

IN MEMORY OF LANELLE HICKS MOTT
Maria Franco Brian & Patricia Goesl
Jack Gooch Gene & Janet Holland
Beth & Charles Leverett

IN HONOR OF CAROLINE PUGH
Diane Allen & Rene Bressinck

IN MEMORY OF DEBBIE RAWN
Jana Beard

IN HONOR OF TOM SMALL
Ginny and Shawn McMurray

IN MEMORY OF BUDDY VILLINES
Beverly Villines

IN HONOR OF MARY & JIM WOHLLEB
Mary Boaz & Bill Forbess

IN MEMORY OF BARBARA WYLIE,
MOTHER WHO TAUGHT ME TO
APPRECIATE THEATRE
Dr. and Mrs. Paul Wylie

IN MEMORY OF EVE YANCEY
Mr. Bill Rector

IN HONOR OF
PAUL NYHUS'S 87TH BIRTHDAY
Jim Rule

IN HONOR OF HEATHER LIPKE
Marilyn Zornik

IN MEMORY OF GOV. JIM GUY TUCKER

Del Boyette
Jack & Barbara Cherry
Frances Cranford
Betty Dickey
Scott & Dede Ford
The Francis Family
Friday, Eldredge & Clark
Dent Gitchel & Charlotte John
Michael Hennessey

Tara Higgins
Martha & French Hill
Cyril & Betsty Hollingsworth
Janet Jones
Joellen Lambiotte & Phil Karber
Bob & Nell Lyford
J. Thomas May
Mack and Donna McLarty
Martha Miller

Michael & Susan O'Malley
Liz A. Rainwater
Bobby & Kathy Roberts
Martha Stephenson
Marcella Taylor
George West & Virginia
Starr Mitchell
Margaret Whillock
Larry Yancey



THE ENCORE SOCIETY

The Rep gratefully acknowledges the following individuals as members of our planned giving program, The Encore Society. These donors have included the Arkansas Repertory Theatre in their wills or other estate plans, providing essential financial support for all aspects of the theatre.

If you want to create a lasting legacy and keep The Rep's seats filled for years to come, become a member of The Encore Society by contacting Executive Director, Will Trice, at wtrice@therep.org.

Jan & Larry Alman
John Althoff & Nancy Hamlin
Jay Barth & Charles Cliett
Kristina Bolhouse
Barbara & Steve Bova
Kirk Bradshaw
Robin & Lee Brown
Helen Cress Buchanan
Larry & Mary Kay Burton
Bob* & Julie Cabe
Jean Cantrell
Frederick Kramer Darragh*
Edward B. Dillon, Jr*
Charlotte & Jim Gadberry
Price Gardner
Jim Gifford
Dr. Mary Lowe Good*
Tyler Burbank Hardeman*
Patricia Holifield*
Catherine & Ron* Hughes
Randal & Jan Hundley
Akers Pence Johnson* & Joseph Yandell Johnson*
Wilson Jones
Cindy & Joe Kolb
William H. Mann*
Karon L. Martin
Bruce L. McEntire Jr.*
Katie & Abtin Mehdi zadegan
Adam Melton
Blanche* & Beadle* Moore
Aubrey Nixon
Pam & John Peace
Bill Rector
Dale & Lee Ronnel
Jim Rule
Ike* & Elaine Scott
Margaret S. Severson*
Ruth & Steve Shepherd
Caroline Stevenson
Steve Strickland
Judy Tenenbaum*
Frank H. Thurmond
Jan & Sam Trotter*
David Olin Tullis
Alma L. (Happy) Weise*
Kathy & Jim Wilkins
Jim & Mary Rummel Wohlleb

**Deceased*

All supporter acknowledgements as of May 1, 2025

Our team makes a concerted effort to recognize and acknowledge gifts properly. If you see an error, please contact Executive Director, Will Trice at wtrice@therep.org.

BOARD OF DIRECTORS

Officers

Nikki Lovell, Chair
 Del Boyette, Vice Chair
 Maya Goree, Vice Chair
 Chris Henry, Treasurer
 Melanie Hillard, Secretary

Directors

Jan Alman	Sarah Hastings Mathews
Micah Bard	Rev. Dr. Charlie McAdoo
Sara Hendricks Batcheller	Jennifer McCarty
Leslie Harmon Branman	Mary McCraw
Jean Cantrell	Molly McNulty
Gert Clark	Jonathan Parkey
Chuck Cliett	Antwan Phillips
Ross Cranford	Charles Porter
Dee Davis	Bill Rector
Ryan D. Davis	Susie Rosenbaum
Bryan Day	Ruth Shepherd
Rush Deacon	Tom Small
Tim Gauger	Nicole Soulsby
James Gifford	Steve Strickland
Brandi Hinkle	Theresa Timmons-Shamberger
Kevin Horn	James Wilkins
Michael Manning	Mary Rimmel Wohlleb



2 0 2 5 S E A S O N

ARKANSAS REPERTORY THEATRE

The Arkansas Repertory Theatre creates vibrant, engaging, and accessible theatrical experiences to make the lives of all Central Arkansans more full, more connected, and more joyful.

The Rep embraces the myriad, multi-faceted backgrounds of our community, and prioritizes inclusion on and off our stages. We seek to represent diverse perspectives, using art to explore our world through the lens of others' experiences. We want our work to be enjoyed by all, regardless of one's familiarity with the artform, and regardless of one's ability to pay.

Our core programming includes a season of freshly created productions, performed at our downtown Little Rock facilities – including a 340-seat auditorium and 100-seat black box space – or around our broader community. We tell stories that provide entertainment and escape, that help us process the world around us, and that foster a sense of mutual understanding. The live experiences of The Rep are distinctly theatrical – immersive and shared, in real time, by the community in a public space.

In conjunction with our season of productions, The Rep aspires to capture the collective imagination and build community by embracing the art of theatre in all its forms. We recognize the unique ability of theatrical activities to improve mental well-being and emotional development. We strive to celebrate and develop the artistry of community members regardless of their age or experience. We provide a platform for the sharing of varied human experiences to drive community conversations. And we seek out collaborations with, and make our resources accessible to, like-minded community organizations.



Arkansas Repertory Theatre
601 Main St. | PO Box 110 | Little Rock, AR 72203
Administration (501) 378-0445
Box Office (501) 378-0405
info@therep.org



Arkansas Repertory Theatre

P R E S E N T S

THE AMEN CORNER

By
JAMES BALDWIN

Music Directors

MAYA ELLINGTON[^]
RICARDO RICHARDSON[^]

Scenic/Lighting Designer

SIM CARPENTER

Assistant Lighting Designer

KARINA OSBOURNE

Costume Designer

CELESTE JENNINGS[#][^]

Sound Designer

JEREMIAH DAVISON

Wig/Hair Designer

JENEA JORDAN[^]

Production Stage Manager

KAILA MADISION^{*}

Assistant Stage Manager

**ARLETH RIVERA-DE
LOS SANTOS^{**}[^]**

Artistic Fellow

ALISHA DUVALL[^]

Director

KEN-MATT MARTIN⁺[^]

THIS PRODUCTION IS GENEROUSLY SPONSORED BY:

NATIONAL
ENDOWMENT **for the ARTS**
arts.gov



The Amen Corner is presented by arrangement with Concord Theatricals on behalf of Samuel French, Inc.
www.concordtheatricals.com

^{*}Member, Actors' Equity Association [^]Arkansas Artists, ⁺Member,
Stage Directors and Choreographers Society, [#]Member, United Scenic Artists

CAST *in order of appearance*

<i>Sister Moore</i>	Phyllis Yvonne Stickney**^
<i>Sister Boxer</i>	Satia Spencer**^
<i>Brother Boxer</i>	Aaron Smith*
<i>Ida Jackson</i>	Rhindi White^
<i>Margaret Alexander</i>	Gillian Glasco**^
<i>David</i>	Tyrese Shawn Avery*
<i>Sister Odessa</i>	Tawanna Campbell**^
<i>Luke</i>	Jermaine McClure^
<i>Sister Douglas</i>	Portia S. Jones^
<i>Brother Davis</i>	Nick Farr^
<i>Brother Washington</i>	B. Cordell Piggee^
<i>Sister Sally</i>	Tiara Piggee^
<i>Sister Rice</i>	Bijoux^

UNDERSTUDIES

Understudies never substitute for the listed performers unless
a specific announcement is made at the time of appearance.

Sister Moore-Satia Spencer; *Sister Boxer*-Portia S. Jones;
Sister Douglas-Tiara Piggee

ADDITIONAL PRODUCTION STAFF

<i>Wardrobe Supervisor</i>	Rachel Lee^
<i>A1</i>	Stephens Jones^
<i>Light Board Operator</i>	Wyatt Kernoddle^
<i>Production Assistant</i>	KB Belverstone^
<i>Production Assistant</i>	Chandler Carter^
<i>Dressers</i>	Rachel Lee^, Bella Kerby^ Adrian Hinojosa^, Adrianna Foster^

DIRECTOR'S NOTE

This play was originally slated to be part of the 2020 season here at The Rep and would have marked my directorial debut. Then the pandemic came along. They say if you want to hear God laugh, make a plan. I'm grateful this play has finally made its way to the stage—six years after it was first planned.

James Baldwin said of writing the play:

“I was armed, I knew, in attempting to write the play, by the fact that I was born in the church. I knew that out of the ritual of the church, historically speaking, comes the act of the theatre... I knew that what I wanted to do in the theatre was to recreate moments I remembered as a boy preacher, to involve the people, even against their will, to shake them up, and, hopefully, to change them.”

Doing this play—at home, at the theatre where I first fell in love with the stage, in the city that raised me, and featuring some of the churches and people who raised me—is truly a gift.

I hope you enjoy the show, and I hope you'll come back to see us next year as well.

Amen,
Ken-Matt Martin

SETTING

The Harlem church and home of Margaret Alexander

ACT I - A Sunday morning

ACT II- The following Saturday afternoon
(Intermission)

ACT III- The next morning

RUN TIME

2 hours and 15 minutes, with a 15-minute intermission

CAST *in order of appearance*



Phyllis Yvonne Stickney*^ (*Ms. S*) (*Sister Moore*) (She/Her) is a trailblazing actress, director, producer, author, and community activist celebrated for her versatility in film, stage, and television. Known for iconic roles in *Malcolm X*, *New Jack City*, and *How Stella Got Her Groove Back*, she made history on *A Different World* and was named one of *Essence Magazine's* "200 African American Women Who Changed the World." A motivational speaker and cultural ambassador, she has empowered urban youth, developed groundbreaking training programs, and advocated for community transformation. Stickney's 40-year career exemplifies excellence, integrity, and creativity, solidifying her as a pioneer and icon in the entertainment industry. This is Ms. Stickney's 3rd production with THE REP. It's great to be Home again working with these amazing talents. Thank You Ken-Matt for including me in your vision of THE AMEN CORNER. Thank you Will for trusting... I dedicate these performances to my ancestors, my siblings, family, new management team, supporters and Assibey...ILY



Satia Spencer*^ (*Sister Boxer*) (She/Her) is a music educator and veteran who honorably served in the U.S. Marine Corps. She stands as a distinguished vocalist, celebrated for her vocal range and versatility across genres of opera, gospel, jazz, and musical theater locally and internationally. Some of her most notable credits include the title role in the opera *CARMEN*, Felicia in *MEMPHIS:The Musical* (ACT), Mother Abbess in *THE SOUND OF MUSIC* (ACT/Wildwood), Sarah in *RAGTIME* (ACT). Stepmother in *INTO THE WOODS* (The Rep), Nurse Ratched in *ONE FLEW OVER THE CUCKOO'S NEST* (TWT), Celeste in *TROUBLED ISLAND* (OITR), Miss Hannigan in *ANNIE* (Wildwood), and Alice's Daughter in *BIG RIVER* (AST). She is so honored and elated to return to The Rep stage with this wonderfully talented cast of vocalists. Thank you to all who made this production possible.



Aaron Smith* (*Brother Boxer*) (He/Him) is the father of five children, and ten grandchildren. He and his lovely wife Jennifer have been married for 28 years. Aaron is a graduate of Grand View University, with a bachelor's degree in Creative and Performing Arts. Over the years, Aaron has participated in several productions with Grandview, the Des Moines Playhouse, Stage West, Iowa Stage, Pyramid Theatre Company and more. Some notable roles: *Little Shop of Horrors* (The Voice of the Plant), *A Raisin in the Sun* (Walter Lee Younger), *The Lion the Witch and the Wardrobe* (Aslan), *Ragtime* (Coalhouse Walker), Cloris Award nomination (Mountain Top- Martin Luther King Jr.) Recipient of Broadway World Award Best Actor (Fences-Troy Maxon), Recipient of Cloris Award Best Actor Award (Sgt. Vernon Waters-A Soldiers Play) and (Whining Boy- The Piano Lesson) Aaron is very proud to be the Associate Artist of Pyramid Theatre Company, the first and only black theatre company in the state of Iowa. He is also lead singer in the 8 piece, all educator band, Faculty Lounge.



Rhindi White[^] (*Ida Jackson*) (She/Her) Rhindi White was born and raised in Little Rock. She attended Parkview Arts and Science High School and graduated from Arkansas State University with a Bachelor's degree in Radio/Television Management and Marketing. She also holds an Arkansas Standard Teaching License in the Department of Art. Rhindi's acting career began in Los Angeles, CA, where she spent ten years working in film, commercials, and print modeling. She later moved to Zhejiang, China, where she taught English for two years. Upon returning to Arkansas, she quickly became a familiar face at the Arkansas Repertory Theatre and the Argenta Community Theater. She performed as the understudy for Ericka in *School Girls; Or, The African Mean Girls Play* and appeared as Laverne/Ensemble in *Memphis*. She made her Rep debut as Letitia in *Clyde's* and is excited to continue her journey in the world of theatre. Rhindi looks forward to bringing the role of *Ida Jackson* to life in *The Amen Corner* and hopes to entertain and inspire each audience member.



Gillian Glasco*[^] (*Margaret Alexander*) (She/Her) is a native of North Little Rock, Arkansas and a company member of The Actors Center. BROADWAY: *Doubt*. THEATRE: *Sally and Tom* (World Premiere-Guthrie Theater), *Mud Row* (World Premiere-People's Light Theatre Company), *Pipeline* (American Stage Theatre Company), *Disgraced* (Syracuse Stage), *Doubt* (Hangar Theatre), *Sunset Baby* (Kitchen Theatre Company), *Knock Me A Kiss* (New Federal Theatre/Crossroads Theatre Company), *Ain't Suppose To Die A Natural Death* (Classical Theatre of Harlem), *Court Martial* at Ft. Devens (New Federal Theatre), *The Waiting Room* (Billie Holiday Theatre), *Reflections of a Heart* (Clurman, Theatre Row). TELEVISION/ FILM: "City on a Hill", "Bull", "FBI: Most Wanted", "Blue Bloods", "Jessica Jones", "Law and Order: SVU", "The Black List", "Madam Secretary", "The Good Fight", "Maniac", "The Following", "Louie", "Taxi: Brooklyn South", "Men In Black:International", "Going in Style", "Hannah Has A Ho Phase", "Tough", "Moths and Butterflies". TRAINING: B.F.A in Acting, Ithaca College.



Tyrese Shawn Avery* (*David*) (He/Him) is a proud Bronx native, NYU Alum and Founding Ensemble member of Open Hydrant Theater. Outside of the performing arts, he enjoys songwriting, producing, and directing. His previous credits include REGIONAL: *HELLO DOLLY!* (Barnaby Tucker), *LONG WAY DOWN* (Will), NYC CREDITS: *THE PURSUIT OF HAPPINESS* (Christopher Gardley Jr.) [29 hr reading], *IN THE HEIGHTS* (Benny), *RENT* (Tom Collins), *PERICLES* (Pericles), TV/FILM: *And Just Like That* [Max], *The Equalizer* [CBS], *It's Bruno* [Netflix]. Ty looks forward to discovering his love of music through the fresh eyes of *David* and would like to thank Ken-Matt Martin, Barry Kolker and Open Hydrant Theater Company, and Jerry Phelps.
Wanna connect? @youcancallmetty

CAST *continued*



Tawanna Campbell^{*^} (*Sister Odessa*) (She/Her) The Natural State's Songbird For years Tawanna Campbell has been a beacon, leading the way for Arkansas' burgeoning Soul musical scene. An all-encompassing performer, Tawanna possesses a heavenly sound, amazing stage presence and a style all her own. Sparking comparisons to everyone from Patti LaBelle to Alicia Keys to the queen of soul herself Aretha Franklin Tawanna does not allow herself or her music to be pigeonholed. Her musical acumen is eclectic and dynamic. her range of performances run the musical spectrum. She's performed at Easter Sunrise services, Jazz festivals and classical concerts. She's even provided the musical backdrop for another Arkansas gem, Academy Award winner and Newport native Mary Steenburgen. A little known fact is that in addition to being an award-winning actress Steenburgen is also a songwriter and she has, for years collaborated with Tawanna on several songs for Universal Records. Tawanna's unique musical gifts know no bounds. A devoted protegee' of musical luminary and veteran Broadway performer the late Lawrence Hamilton, Tawanna never fails to impress. Whether performing soul stirring, down home gospel classics, legendary soul hits or contemporary R&B Tawanna gives her absolute all to guarantee an outstanding performance every time out. To date, Tawanna has graced the stage at The Arkansas Repertory Theater in several productions. Which are Crowns, Sovereign, A Very Merry Motown Christmas, Footloose, Hello Dolly and a Merrier Motown Christmas. Tawanna's soothing, smooth and moving tones have long served as the Natural State's voice. She is a talented and beautiful star who continues to light the way not only for Arkansas' grown & sexy sect but for music lovers around the world. Tawanna is married to Alex Berry. They have 2 children: Shawn-27 and Zoi-26 Tawanna Campbell Teacher - Educator - Performer



Jermaine McClure^{*} (*Luke*) (He/Him) is happy to return to the Arkansas Rep. and work with such wonderful people. Past roles include: A Soldiers Play (Ellis) dir. Gilbert McCauley, Othello (Othello) dir. Johnathan Bolt at the Mary McAuthur Theatre (N.Y.), Top Dog/Under DOG (Booth) dir. J. McClure (AR) and a host of others. Feels Good to be back in the saddle...Best to EVERYONE. BREAK LEGS!!



Portia S. Jones[^] (*Sister Douglas*) (She/Her) is excited to be returning to The Rep! Her past credits include Hello, Dolly! (Arkansas Repertory Theatre), The Color Purple (Catherine Bellamy Theater and The Studio Theatre), Once on This Island (The Studio Theatre), Proud (Arkansas Repertory Theatre), Steel Magnolias and Rodgers and Hammerstein's Cinderella (Arts & Science Center for Southeast Arkansas), and The Black Nativity (Actors Theatre of Little Rock). Portia extends heartfelt thanks to the production team and to everyone who continues to support her journey in the arts.



Nick Farr[^] (*Brother Davis*) (He/Him) is excited to return to The Rep this Summer after appearing as Stanley in Hello Dolly last season. You can remain current with Nick's journey by following @nickonstage_ on Instagram! Nick has appeared on several stages in various roles, including: The Color Purple (Mister), The Mountaintop (MLK), Once On This Island (Tonton), Matilda (Escapologist), Next to Normal (Dan), The Little Mermaid (Triton) Cinderella (Lord Pinkleton), Sister Act (TJ) and Choir Boy (Director/ Music Director). Up next for Nick is (Bobo/Walter u/s) "A Raisin in the Sun" (ATLR), and music director for Hairspray (ATLR). Nick holds 2 Bachelors, and a Doctorate in Music Education, a Masters, Specialist, and Doctorate in Education, and will soon hold a Master of Fine Arts terminal degree in Theatre (December, 2025). Nick serves as the Principal of Maumelle High School, Director of Choral Activities at Shorter College, and Artistic Director of Una Voce at Wildwood. Nick trains young vocalists individually and collectively, including his own two talented daughters, Kennedy (18), and Rhyann (7). He enjoys and embraces the artistic talent in his home, including the talents of his wife to be, (and dance/choreographer extraordinaire), Daija Black.



B. Cordell Piggee[^] (*Brother Washington*) (He/Him) is a talented vocalist and worship leader hailing from Little Rock, Arkansas. He embarked on his musical journey in sixth grade when he picked up the trumpet and has flourished ever since. Currently, B Cordell serves as the Worship Leader at Grace United Church. His musical talent was on display when he took on the role of Music Director for the Black Nativity play in 2022, 2023, and 2024. He has been seen at The Rep most recently in Footloose and Hair. He also delivered a stunning performance in "The Color Purple" at Studio Theatre and portrayed 'Future' in the debut of the Proud play at the Rep in 2024. Additionally, he played Coach Dunbar and was part of the ensemble in Footloose during the summer of 2024. Cordell's adaptability is evident as he embraces both acting and music directing. Beyond his artistic pursuits, he cherishes his role as a devoted husband and father of four.

CAST *continued*

Tiara Piggee[^] (*Sister Sally*) (She/Her) Aaron Smith* (Brother Boxer) (He/Him) is a life-long long talented singer, and dedicated community servant. Born with a passion for music, she was crowned Miss Black Arkansas in 2013. That same year, she showcased her acting skills as Nettie in “The Color Purple” at Second Baptist Church. In 2023, she returned to the role as a swing at Studio Theatre. 2024 she graced the stage in her role as Lorelle Robinson, in Dreamgirls with Actors Theatre of Little Rock. As a Worship Leader at Grace United Church, Tiara inspires her congregation through music. Professionally, she serves as a Registered Nurse. Personally, she serves as a devoted wife and mother of four, she balances her professional and personal life with grace, embodying resilience and love in her community.



Bijoux[^] (*Sister Rice*) (She/Her) is a versatile vocalist, entertainer, and embodies a captivating blend of influences in her music. Hailing from Arkansas with West African heritage, her artistry reflects her eclectic life journey, drawing from folk, rock and roll, makossa, country, and R&B. With classical training and a deep passion for jazz, gospel, and hip-hop, Bijoux’s musical voyage started in 2007 with a neo-jazz ensemble, eventually leading to a prolific solo career in 2009. Over her 15-year career, she’s thrived in diverse musical environments, from collaborating with Rodney Block & The Collective to performing with the Arkansas Symphony Orchestra. In 2019, she released two distinct singles, “Dit Moi” and “Go With It,” showcasing her unique vocal fusion of feel-good melodies and deep cuts. Bijoux, a vocal DJ, consistently delivers authentic art, promising a rich musical experience no matter where you encounter her. Bijoux has been in Hello Dolly, Proud, and Motown here at The Rep.

CREATIVE TEAM

Ken-Matt Martin⁺ (Director) has established himself as a preeminent theater director, cultural worker, and collaborator who has worked with some of the industry's most formidable artists. Notable directing credits include productions of August Wilson's *Fences* and *The Piano Lesson* (Pyramid Theatre Company), Chicago Premiere of *How I Learned What I Learned* (Congo Square Theatre Company, Starring Harry Lennix), *A Son*, *Come Home* and *Brotherhood* at Williamstown Theatre Festival, *Nia Vardalos' adaptation of Cheryl Strayed's Tiny Beautiful Things* (Baltimore Center Stage), the world premiere of *NANCY* (Mosaic Theatre Company), *Hello, Dolly!* (Arkansas Repertory Theatre, Starring Amber Iman), and the World Premiere musical adaptation of Jason Reynolds' *Long Way Down* at Olney Theatre Center and New York's Apollo Theatre. Martin's directorial work has been honored with three Cloris Leachman Excellence in Theatre Awards, Michigan's Oscar Wilde Award for Best Director, and Chicago's BACA Black Excellence Award for Outstanding Director. In addition, Ken-Matt has been praised as an innovator in the modern American theater; he created the 20/50 New Play Festival, the Ignite Chicago Festival, Goodman Theatre's Live @Five Show, and was the co-founder of the Pyramid Theatre Company. A highly sought after thought leader, he has served key positions at Baltimore Center Stage, Victory Gardens Theatre, Goodman Theatre, and Williamstown Theatre Festival. As a collaborator, he was part of the team to help orchestrate the Broadway transfers of *The Sound Inside*, *Grand Horizons*, *Rose Tattoo*, and *Lempicka*, and the Off-Broadway transfers of *Moscow, Moscow, Moscow, Moscow, Moscow*, *Seared*, *Selling Kabul*, and *Unknown Soldier*. He's also brokered partnerships with Chicago State University, The Black List, Des Moines Performing Arts, EquiTrust Life Insurance, and others, to bring unique theatrical experiences to the general public. Martin holds a M.F.A. in directing from Brown University/Trinity Repertory Company. He has served on the selection committees for the Venturous Theatre Fund, the Princess Grace Awards, and the Jonathan Larson Awards. He's the recipient of a New Harmony Project Artist in Resident Fellowship, a "Keep Going" Commission by Baltimore Center Stage, a Drake University Guest Artist in Residence Fellowship, and the Bill Foeller Directing Fellowship.

Maya Ellington[^] is a creative polymath and vocal director with a passion for music, storytelling, and spirit-led production. Her work with The Rep includes *Hello, Dolly!* (Choir Director), *PROUD!* 2024 (Music Advisor/Curator), and *Motown Christmas* (2023, Casting). In 2024, she led the music direction and talent coordination for *Ovation!*, the theatre's annual fundraising gala. Maya leads Agency MVL, where she helps artists build sustainable careers through intentional strategy, authentic structure, and values-based support.

Ricardo Richardson[^] is a versatile musician, educator, and leader passionate about music and ministry. A Music Performance graduate of Ouachita Baptist University, he also holds a B.A. in Pastoral Studies and Urban Leadership. Ricardo serves as Director of Music at Jacksonville Lighthouse Elementary and returns as Music Director for the "Amen Corner" at Arkansas Repertory Theatre. A baritone, he was featured in the world premiere of Marc-André Bougie's *Magnificat* at Carnegie Hall. He is a proud member of Kappa Kappa Psi and Phi Mu Alpha Sinfonia.

CREATIVE TEAM *continued*

Kaila Madison* (Production Stage Manager) is excited to be returning to the Arkansas Rep. Their credits include Off Broadway: Let It Shine at Joe's Pub. TPT: The Play That Goes Wrong, The Baxter Sisters, The Mountaintop, A Wonderful Life: A Radio Play. DPT: Mud Row, Tulsa Opera: Aida in concert, Into The Woods. Flint Rep: Rain on Fire, Little Shop of Horrors: In Concert, and Into The Side Of A Hill. They are proud AEA member and alumni of Mosaic Youth Theater of Detroit and Eastern Michigan University. They are also the Production Manager of Obsidian Theater Festival. They would also like to thank Mom, Dad, Chris, Aristotle, Buka, and Yaz for being there through it all: "Your love and support is worth everything and has shaped me into who I am today."

Arleth Rivera-De Los Santos** (Assistant Stage Manager) is excited to make her official Arkansas Repertory debut. Her credits at The Rep include; Footloose, Me and the Devil, God of Carnage, Hair (Production Assistant), High School Academy 2024 (Student). Her SM credits include, but not limited to; Matilda the Musical, Percy Jackson: The Lightning Thief (Parkview High), She Kills Monsters ASM, Moving Perspectives 2025 (Dobbins Conservatory). Arleth is a Little Rock native, Parkview alumni '24, and a current student at Southeast Missouri State University pursuing her BFA in Theatre Design and Technology at the Dobbins Conservatory '28. She thanks God, Spencer Sutterfield, Lauren Ayn Lusk, The Rep Staff, and her parents for their continuous mentorship and support along her career path. Ig: arleth...riveradls Fb: Arleth.Rivera

Sim Carpenter (Scenic & Lighting Designer) is an award-winning scenic, lighting and production designer from Baltimore, MD currently based in New York City. Sim holds a deep passion for social equality. His goal as a designer is to use his many mediums to captivate the audience, craft environments that elevate storytelling and reveal the, far too often, disregarded truths of marginalized groups. Selected credits: Everything that Never Happened (Baltimore Center Stage); Long Way Down (Olney Theatre/Apollo Theater); Tiny Beautiful Things (Baltimore Center Stage); The Folks at Home (Baltimore Center Stage); Don't Let the Pigeon Drive the Bus (Marriott Theatre Chicago); D.R.E.A.D. (New York University); FLEX (New York University) Sim holds a B.F.A. in Stage Design from DePaul University and an M.F.A. in Design for Stage & Film from NYU Tisch School of the Arts. Sim is a recipient of the 2024 Princess Grace Theatre Honoraria Award. simcarpenter.com

Karina Osbourne is a California Native and Chicago based Lighting Designer, Electrician and Assistant. They got their BFA in Lighting Design and Technology from DePaul University, and are currently the 2025 Arkansas Rep summer season Master Electrician. They are extremely grateful to be a part of this wonderful company and to be working on such fulfilling projects.

Celeste Jennings^{#^} (Costume Designer) is a costume designer and playwright who is so proud to be designing in her hometown of Little Rock, at Arkansas Rep this summer! Recent/Upcoming Costume Design include: *Appropriate* (Old Globe Theatre), *Oh Happy Day and Pride and Prejudice* (Baltimore Center Stage), *Memnon* (The Classical Theatre of Harlem at the Getty Center and Marcus Garvey Park), *Rough Crossing* (Resident Ensemble Players), *Minor;ity* (Women's Project Theatre), *Fat Ham* (Huntington Theatre), and *Furlough's Paradise* (Geffen Playhouse). Recent Produced Plays: *Citrus* and *'Bov Water* (Northern Stage). Recent Play Readings: *Potliqka* (Public Theatre) and *Contentious Woman* (PlayCo). Education: MFA in costume design from NYU Tish School of the Arts. She's a current member of the Emerging Writer's Group of the Public Theatre. IG: celestejenn_ Website: <https://www.celestejennndesigns.com/>

Jeremiah Davidson-Multiband Studios (Sound Designer) (He/Him) Arkansas Repertory Theatre: *Pride & Prejudice*, *Jitney Regional: Black Nativity*, *Pride & Prejudice* (ArtsCentric/Baltimore Center Stage); *Topdog/Underdog*, *Urinetown the Musical*, *Bootycandy*, *Home Town Boy*, *Head Over Heels*, *An Octoroon* (Actor's Express); *Jaja's African Hair Braiding*, *That Serious He-Man Ball* (Kenny Leon's True Colors); *Something Moving*, *The Incredible Book Eating Boy*, *Do You Love the Dark*, *Hands Up* (Alliance Theatre); *Into the Side of a Hill* (Flint Repertory Theatre); *Petite Rouge*, *Mirandy & Brother Wind* (Synchronicity Theatre); *A Raisin in the Sun*, *Clyde's* (Dominion Arts/Theatrical Outfit); *Summer: The Donna Summer Musical*, *Cinderella*, *Song & Dance* (Aurora Theatre – all Suzi Award-nominated). National Tours: *Migration* (2024), *Drumfolk* (2020–2023) with *Step Afrika!* Jeremiah is the co-founder and COO of Multiband Studios LLC. Education: B.A. in Theatre, University of West Georgia; A.A. in Theatre, Georgia State Perimeter College. He thanks God, his wife, family, and team for their continued support.

Jenea Jordan[^] (Wig/Hair Designer) (She/Her) is a Little Rock native with a heart full of curiosity and a passion for hair styling and wig making. She crafts experiences that are both joyful and unforgettable, bringing a touch of magic to everything she does. Jenea is a dedicated mom. She enjoys attending plays and supporting the arts, fostering a love for creativity, imagination, and expression in her family in her spare time. Her passion for the arts began at Hall High School, where she made her first onstage debut in the production of *Fame*. This experience ignited her enthusiasm for working behind the scenes, where she continues to contribute to the vibrant world of theater and performance. One of her favorite phrases is, "Let's create something beautiful together!"



2 0 2 5 S E A S O N

ARKANSAS REPERTORY THEATRE STAFF

Steve H. Broadnax III, *Artistic Director*

Tamra Patterson Calamese, *Director of Community, Learning, & Public Programs*

Angela Delaney, *Director of Patron Services*

Alistair Markham, *Finance & Administration Associate*

Ken-Matt Martin, *Producing Director*

Frank Mott, *Technical Director*

Maggie Simpson, *Company Manager*

Will Trice, *Executive Director*

2025 SUMMER SEASON STAFF

Mari Allen Burbank
Costume Shop Associate

Aaron Burnside
Resident Carpenter

Gideon Brewer
Sound Supervisor

Michael Ciaramitaro
Costume Supervisor

Karen Dauenhauer
*Assistant
Technical Director*

Stephen Jones
Sound Associate (A1)

Rachel Lee
Wardrobe Supervisor

Jayla Lee
First Hand

Koty Mansfield
Stitcher

Anthony McBride
Cutter & Draper

Steve Miller-Watt
Finance Support

Karina Osbourne
Master Electrician

Jordan Ratliff
*Production
Management Associate*

Quinton Sanders
*Marketing &
Events Associate*

Fiona Simmons
Box Office Manager

Faith Spencer
Master Electrician

Robert Warner
Scenic & Props Support

Patrice Williams
*Community, Learning &
Public Programs Associate*

Destiny Zrebski
Props Supervisor

KB Belverstone
*Stage & Production
Management Fellow*

Jaye Bottoms
Artistic Fellow

Laura Davis
Scenic & Props Fellow

Alisha Duvall
Artistic Fellow

Bella Kerby
*Wardrobe & Costume
Fellow*

Wyatt Kernodle
Lighting Fellow

Lovey Krone
*Wardrobe &
Costume Fellow*

Skylar Nelsen
*Marketing &
Development Fellow*

Arleth Rivera-
De Los Santos
*Stage & Production
Management Fellow*

Liam Selhorst
Administrative Fellow

Lucy Speer
Artistic Fellow

Cade Sturgeon
Artistic Fellow

Kristy Chambers
Jake McKinney
Markeisha Robinson
Satia Spencer
KT Taylor
Bar Staff

Brian Earles
Amaya Hardin
Xavier Jones
Jackson James
Portia Jones
Dariane Mull
Grace Pitts
*Box Office / House Management
Staff*

Mackenzie "Karma" Avant
Campbell Blick
Chloe Bradford
Jordyn "Eliza" Brown
Malia Chikwendu
Pierce Gallup
Lea Johnson
Skye Miller
Harper Pearson
High School Academy

*Member, Actors' Equity Association ^Arkansas Artists, +Member,
Stage Directors and Choreographers Society, #Member, United Scenic Artists

SPECIAL THANKS:

Amanda Briley & Homewood Suites
Tracy Donner & Downtown Athletic Club
Gary & Rebecca Wheeler
Mia Foreman & Homeswork Realty
University of Arkansas at Little Rock
The Stagehands Cohort
JP Franceour- JP Fitness & Recovery
Dj Comet

CONNECT WITH THE REP



Visit our website at www.TheRep.org
Like us on Facebook: [/ArkansasRep](https://www.facebook.com/ArkansasRep)
Follow us on Instagram: [@ArkansasRep](https://www.instagram.com/ArkansasRep)
[#ArkansasRep](https://www.instagram.com/ArkansasRep) [#AMENCORNER](https://www.instagram.com/ArkansasRep)

ADVANCED TECHNIQUES WORKSHOP

Join us this summer for a series of Monday evening workshops led by Will Trice, designed for adult and young adult artists to explore advanced techniques in acting and singing!



SONG INTERPRETATION

Led by Will Trice

September 8, 15, 22, & 29



the rep

EXPERIENCE THE ARTS.

PROUD TO
SUPPORT THE
ARKANSAS
REPERTORY
THEATRE

MITCHELL | WILLIAMS
LAW FIRM

LITTLE ROCK | ROGERS | JONESBORO | AUSTIN



(501) 688-8800
MitchellWilliamsLaw.com

425 West Capitol Avenue, Suite 1800
Little Rock, Arkansas 72201

Mitchell, Williams, Selig, Gates & Woodyard, P.L.L.C. | Jeffrey H. Thomas, Managing Director

MOONLIGHT MIXES™

WICKED MINIS

WICKED MIX

2321 Cantrell Rd,
Little Rock, AR 72202

501) 374-2244 || Wickedly Good



assage

DJ Comet Massage

- shares location with -



Back to Life
CHIROPRACTIC

Scan the QR Code to be directed to our site.



BIG ON *Little Rock* ARTS.



To share your Little Rock experience,
tag us with #BigOnLittleRock

LITTLEROCK.COM



Building unrivaled communities

Proudly Supporting The Arkansas Repertory Theatre

Assurance | Tax | Consulting

forvis
mazars

Jan-Pro(fessionals)

Our trusted team of Jan Professionals are on TOP of your facility cleaning programs. From routine cleaning to floor maintenance schedules. If you have a commercial property, give us a call or visit our website today for a quote!

SCAN FOR ESTIMATE



Jan-Pro.com/arkansas

(501) 907-9315



WHERE RECOVERY ALWAYS TAKES CENTERSTAGE



WWW.JPFITNESS.COM

501.916.2541

LOCATED IN THE HEIGHTS



FINAL SHOW OF THE SEASON

September 2-14

THE GLASS MENAGERIE

By Tennessee Williams

Directed by Tatyana-Marie Carlo

BUY YOUR
TICKET TODAY



the rep



the rep SUMMERSTAGE 2025



May 27 - Jun 8

Jun 17-29



GOD OF CARNAGE

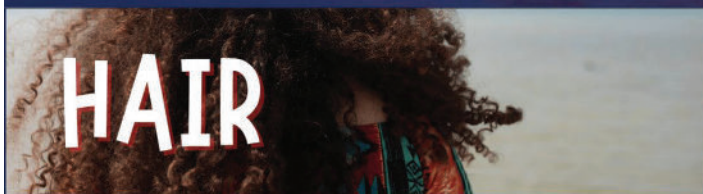

Jul 8-27

Aug 5-17



THE AMEN CORNER



Sep 2-14

THE GLASS MENAGERIE

Arkansas Repertory Theatre